The Portsmouth Daily Times.

POST-OFFICE, PORTSMOUTH, OHIO ENTERED AS SECOND-CLASS MATTER

PORTSMOUTH, OHIO, MONDAY, OCTOBER 13, 1924

14 PAGES TODAY

SINGLE COPY Daily, 5c Sunday, 5c

BY CARRIER PER WEEK Daily Except Sunday, 15c Daily and Sunday, 20c

DIRIGIBLE ZR-3 OVER ATLANTIC ON WAY TO U. S.

Defender Of Shanghai Flees City

ARMISTICE SIGNED IN FIGHTING AT SHANGHAI

FIGHTING BREAKS OUT IN CANTON

WASHINGTON, October 13.—(By the United Press)—Fighting has broken out in Canton, China, between labor troops and merchant volunteers, according to consular advices received by the state department today.

In the first skirmish 15 persons were killed and many wounded.

The labor troops were defeated and a number were captured and turned over to the acting mayor, General Li Su Lin.

Practically all stores are closed and many streets are barricaded.

KEEP ON FIRING

SHANGHAI, October 13.—(By the Associated Press)—Chekiang forces holding defense lines west of Shanghai, unaware that they were fighting a lost cause, informed that an armistice had been signed last night in which their leaders virtually admitted defeat, continued firing into the enemy lines this afternoon.

Defender Of Shanghai Flees

(BY D. C. BES)

(United Press Staff Correspondent)

SHANGHAI, CHINA, October 13.—(By the United Press)—The war in Kiangsu came virtually to an end today and Chang Tso Lin lost a valuable ally.

General Lu Yung Hsiang and his chief of staff, Ho Feng Lin, fled aboard a Japanese vessel, while the Chekiang defenses before Shanghai collapsed.

Chi Hsieh Yuan's forces are advancing without opposition to take possession of Shanghai.

The civilian population outside the foreign settlements are panic-stricken and are attempting to enter the concessions.

American, French and British marines are mobilized at the barriers to prevent a rush into the settlements. The principal trouble is expected with 20,000 Shantung mercenaries left stranded by Lu when he fled to save his head.

Lu took a fortune with him when he fled. Looting of the native districts is feared tonight, although Chi Hsieh Yuan's troops have been warned to respect the rights of civilians and especially foreigners in Shanghai.

The outcome of the two months battle for Shanghai means that Chi soon will be able to reinforce his ally wu Pei Fu who is combating Chang Tso Lin in the North. Lu, Chang's ally, has failed him.

Dry Enforcement Breaks Down In Police Station

YOUNGSTOWN, O., October 13.—(By the Associated Press)—Prohibition enforcement broke down in the Youngstown police station Sunday, when the blowing out of a bung in a wine keg in the police store room gave five prisoners an opportunity to get so drunk that they could not be arraigned.

When the bung blew out, the prisoners found they could reach through the bars of their basement cell, put a tin cup under the bunghole, and tip the keg sufficiently to fill the cups.

When officers went down to bring the men up for arraignment, the cup had been filled—and emptied—so often that none of the prisoners could walk.

Killed When Auto Turns Over

NEW RIEGEL, O., Oct. 13—Henry Moes, 30, was killed and his companion, Isadore La Fountaine, 37, was seriously injured today when the auto in which they were driving to Fostoria turned over in a ditch.

HAMBONE'S MEDITATIONS

By J. P. Alley

(Copyright, 1924, by The Bell Syndicate, Inc.)

Oh Eddie!

Here is what the young man may or may not wear this season. This checkered creation adorned the figure of the Prince of Wales when he arrived at the Jasper National Park, Alberta, Canada. The coat was not designed to be restful to the eye.

JUSTICE CAVERLY TO RETURN TO THE BENCH

CHICAGO, Oct. 13—(U. P.)—Justice John R. Caverly, whose life sentence in the sensational Leopold-Loeb murder case attracted international attention will resume his place on the bench tomorrow, he stated today on his discharge from Mercy hospital. Caverly was spirited from the court to the hospital on the day of sentence on the verge of a complete nervous breakdown.

The strain of the long murder hearing, the worry for fear his wife would be killed by fanatics who threatened death if the judge failed to impose a sentence of death and the criticism leveled at him by persons from all parts of the country combined to undermine his health.

"I am lighter in weight, but feel a hundred percent better," Caverly said.

Two Smothered Under Slide of Dirt

ZANESVILLE, O., Oct. 13—Two men were smothered to death when they were caught under a slide of dirt and shale at the Burton Townsend Brock company here today. The dead men are James Doty, father of six children, and Peter Milton, of Irville.

The men were working in a deep pit when the accident happened.

STUDENT, SOUGHT FOR KILLING OF CHUM, HELD

CANTON, O., October 13.—Glenn Coldren, 16, of this city, for whom police have been searching for more than three weeks to question concerning the finding of the dead body of his chum, Lee Cocher, 15, in the Coldren home, is in the city jail on a charge of suspicion. Coldren was arrested Sunday in Cincinnati by a private detective and brought back here. The detective hurried to Cincinnati after the boy had sent a telegram for money to his mother.

"It was an accident," Coldren said Monday in speaking of the fatal shooting of his chum.

'Lee and I had planned to take a trip through the west," Young Coldren said. "We were down at my house getting ready for the trip and I had been cleaning my gun. I didn't know it was loaded and I don't think Lee did. He picked up the gun and pointed at me. Then he pulled the trigger and joked about shooting me. There happened to be four shells in the gun. I discovered later, and when he pulled the trigger the hammer hit the one empty chamber in the gun. That was all that saved me from being struck.

"Then I jumped behind him and threw my arms around him as he pointed the gun back at me. Just then he pulled the trigger again and the bullet hit him."

"I was so frightened that I didn't know what to do next. I carried the body down to the basement. Then I got my motorcycle and started west."

Both boys were High School pupils.

BARRED FROM BEAUTY CONTEST—SUES COMMITTEE

(BY UNITED PRESS)

ATLANTIC CITY — Because she was barred from the recent National Beauty Pageant, on the grounds that she was married, Mrs. Mildred Prenderfast, "Miss Boston" has brought suit in supreme court against the Atlantic City Pageant Committee.

BOB-CAT NEW HAZARD ON GOLF COURSE

PEEKSKILL, N. Y.—A new hazard on the Hollowbrook Country Club's golf links was reported today in the shape of a fierce looking bob-cat, described as eight times as large as an ordinary cat.

WALKS MILE FOR EVERY YEAR OF AGE

NEW YORK—James H. Hocking of Yonkers, was 69 years of age and following his custom of years celebrated the day by walking a mile for each year of his age. He did his 69 miles in 14 hours, five minutes, 55 minutes less than the time he took to walk 68 miles last year.

STEALS HEARSE TO TAKE JOY RIDE

CHICAGO—When Hughie Hilbring, negro shiek, couldn't borrow a flivver to take his "gal" for a ride, he stole a big white hearse, and the pair enjoyed a happy wh irl until interrupted by police.

Fordney-McCumber Bill Violates The Constitution, Declares Davis In Statement To Indiana Residents

INDIANAPOLIS, IND., Oct. 13—It is the opinion of John W. Davis, democratic nominee for president and former president of the American Bar Association that the Fordney-McCumber tariff bill violates the constitution of the United States.

Mr. Davis announced this belief in an attack made here on the tariff act and reiterated today that the law not only violates the constitution of the United States, but also violates one of the deepest traditions of the liberty loving peoples of the world.

In support of this contention, the candidate cited the clause contained in the bill which he said gave the president "uncontrolled discretion to raise the rates of the income tax or lower them as much as fifty percent." It made no difference, he pointed out, that the act had stated that the president must be advised by the tariff board before rates specified in the bill were changed. The clause was written into the law, Mr. Davis charged to give the people an anaesthetic while they swallowed it.

Mr. Davis declared the result of this legislation had been to put "your necks back under the yoke that we shook off centuries ago."

The candidate was prepared today to continue his attacks on the tariff and questions of foreign affairs and others concerning the administration of government in Washington.

On his itinerary for today were a number of Indiana points where brief addresses were called for before he arrives tonight in Terre Haute.

CHURCHES REPLY TO RUPERT HUGHES' ARTICLE

CLEVELAND, Oct. 13—(U. P.)—The recent magazine article by Rupert Hughes, "Why I Quit Going to Church" has been recognized by the National Evangelistic Conference in session here.

Hughes charged that only forty percent of the American population is affiliated with churches and that few of this number are convinced believers.

Replying to the popular novelist and short story writer, Dr. Charles L. Goodell, executive secretary of the commission on evangelism of the federal council of churches in America, declared:

"Figures show that Christian churches in America have 45,474,000 communicants and governments and church statisticians have agreed that the number of persons affiliated with protestant churches can only be obtained by multiplying the number of communicants by two and one half. This would show Mr. Hughes very much in error."

Dr. Goodell asserted that the "true church of the living God will never be classed as a failure."

Former Deputy State Fire Marshal Dead

CINCINNATI—Ben Meyer, 74, deputy state fire marshal under Governors Harmon and Cox, died here.

ARE YOU UNABLE TO SAVE?

High rent along with other small items of "high cost of living" keeps many families from making any real headway towards a permanent saving account.

How would you like to turn your rent money in to savings. Pay this rent money each month upon a good solid investment — and still have a real home to live in.

It's possible — read the bargains offered in homes on the classified page, at convenient terms.

Around The World With United Press

(BY UNITED PRESS)

LONDON — Passengers on the Cunard liner Aquitania, bound for Southampton, aresleeping on the boat deck in order not to miss a possible chance of seeing the ZR-3.

CONSTANTINOPLE — Kemal Pasha, president of the Turkish Republic, is on his way to Angora, where he has called an urgent special session of the National Assembly as result of the grave state of affair in Mosul.

PARIS — Argentine Ambassador in Washington, Dr. Pueyreddon, arrived here from London and will sail for Buenos Aires, October 31. He is on leave from his post.

MILAN, ITALY — Trial of the Grand Prix auto races will begin Tuesday.

FAENZA, ITALY—The Bendani Observatory today registered violent tremors lasting two hours, 5,500 kilometers away.

TOKIO—Major Zanni, Argentine aviator engaged in a round-the-world-flight, has been decorated with the fourth order of the Rising Sun and the Sixth Order of the Sacred Treasure.

CAIRO, EGYPT—King Hussein of the Hedjaz has evacuated Mecca and Wahabi Tribes are advancing, according to advices here today.

SANTIAGO, CALIF.—The Argentine tennis team regained the Mitre Cup by defeating Chile in the singles here Sunday.

Ashtabula Observed A Strictly "Blue Sunday"

ASHTABULA, O., October 13.—(By the United Press)—Ashtabula went about its business as usual today apparently none the worse for the stringent "Blue Laws" which were clamped down on the city yesterday.

No arrests were made for violations, although there was a football game in the afternoon and two of the churches showed moving pictures last night.

Many of the church people, who were instrumental in bringing the "Blue Law" enforcement about, protested about the movies in the Second Congregational and St. Peter's Episcopal Churches but City Manager Cotton held that films used in religious service were permissable.

There was some talk today of arresting the managers of the football teams as Cotton has interpreted football as a violation of the "Blue Law" code.

Otherwise everything went off to the satisfaction of the "Blue Law" proponents. Drug stores filled prescriptions, but sold no refreshments. You could buy a meal at meal time at any restaurant, but the after-dinner smoke was not to be had.

Squads of police patroled the streets all day and closed up a news dealer who was handing out Sunday papers on the sly, but he was not arrested.

DAVIS APPEARS TO BE CERTAIN OF CARRYING OKLAHOMA

BY DAVID LAWRENCE

Copyright, 1924, By The Times Publishing Company.)

OKLAHOMA CITY, Oklahoma, Oct. 13.—John W. Davis is reasonably certain of Oklahoma's electoral vote. When the Democratic voters are apathetic this state sometimes turns upside down. There's no such danger in 1924, as the fight for and against former Governor J. C. Walton, Democratic nominee for the United States Senate, is making Oklahomans sit up and take notice.

When Robert L. Owen, Democrat, and the present senior senator from Oklahoma sees fit to call on the Democrats of the state to repudiate Walton and cast their votes for his opponent, W. B. Pine, Republican, some idea of the intensity of the battle may be conveyed to the outside world.

Walton won in the Democratic primaries as a minority candidate. He has raised the anti-Klan issue. Newspapers like the Daily Oklahoman, which are and have been anti-Klan decline to allow that issue to influence their feeling about Walton's candidacy, so one finds here the spectacle of most of the Democratic newspapers supporting John W. Davis and the Democratic state ticket, but bolting the Democratic nominee on the senatorship.

Walton's impeachment and his record in office are given by Senator Owen as reasons for refusing to support the man nominated to succeed him. Naturally a row inside the Democratic party has its dangers. Pressure is being put on many old-line Democrats to vote for the whole ticket including Walton, the argument being made that defections in one place might lead to others and that might carry with it a certain peril to the Democratic nominees for supreme court judges. Six are to be

(Continued on Page Four)

GIRL, SIXTEEN, ELOPES WITH MARRIED MINISTER

XENIA, O., Oct. 13—(U. P.)—"I loved him and I couldn't help it."

"Anna and I fell in love the first time we saw each other but my wife and I never could agree."

These two messages, the former from Miss Anna Rolles, 16, and the latter from Rev. Charles Payne, 33, were received today by the girl's mother.

Both were postmarked Washington Court House, and brought the first word to an anxious community of Anna's elopement with her pastor.

Rev. Payne is married and has two children. Recently he was denied a divorce. His romance with Anna began when he came here to conduct a revival at the Penticostal Holiness church. Authorities finally closed the meetings on the grounds that they were "emotional orgies" and kept school children up too late at night.

"Zola (his wife) knows I love Anna and is going to get a divorce," the preacher wrote to Mrs. Rollen. "As soon as things clear up we will get married. We know what it would be if you catch us but we trust you will let us go away to ourselves."

Notorious Bandid Sought

NEW YORK—Gerald Chapman, notorious bandid, escaped convict, is sought for murder of James Kelly, New Britain, Conn., policeman shot while preventing burglary of a department store; Walter J. Shean, business man of Springfield, Mass., and alleged accomplice of Chapman, is held on murder charge.

"Baby Mine"

Celebrating End of Job

These men are cutting didoes 155 feet in the air because they have just completed the span of the new suspension bridge across the Hudson River at Peekskill, N. Y. It is the highest and longest suspension bridge in the world. Its main span is 1635 feet long. Its towers are 350 feet high.

Married Life In Show Business All Apple Sauce, Says Gallagher

DETROIT, MICH., Oct. 13—(U. P.)—"Married life in the show business is all apple sauce." Thus Ed Gallagher, partner in the now famous Gallagher and Shean act, commented on reports he contemplated marrying Yvonne Lussier as soon as he secured a divorce from his present wife, Ann Luther.

"I'm through with married life. Absolutely and positively. An actor can't do his stuff with a ball and chain," Gallagher said.

He also commented on being sued for $25,000 by Robert Landry of Montreal, because Gallagher had annexed Yvonne Lussier to his company.

"Landry was the girl's 'angel' it's true. I wish he'd be content to remain one; Angels' should remain in heaven and not come down to earth to blight the show business." Gallagher remarked in denying he had charmed Yvonne awny from Montreal.

Rum Runner Found Drifting Aimlessly About; Crew Too Drunk to Man Ship; Captain Barricaded in Cabin

NEW YORK, October 13.—(By the Associated Press)—Rolling lazily on a gentle swell in the lee of Sandy Hook with her crew of thirty-two in irons and her cargo of 43,000 cases of liquor under governmental seal, the seized Norwegian steamship Sagatin, this morning awaited disposition at the hands of the federal government.

There was nothing to suggest the tumultuous scenes that had been enacted on her decks before the coast guard cutter Seneca sighted her floating aimlessly about 40 miles out from New York without a helmsman.

When the Seneca came upon the Sagatin just before dawn, a lookout of the cutter sighted the ship and receiving no response, fired three shots across her bow. When still there was sign of life aboard Captain R. L. Blake of the Seneca, ordered his men to board her, acting under a law permitting search of a vessel known to be in communication with the shore. The customs men clambered over the side and looked about the deck cautiously, half expecting to be fired upon. They saw no one on deck but a search disclosed two sailors asleep in the wheel house. Below decks they found the rest of the crew.

Some were asleep, some were in their bunks nursing broken bones, and some were staggering about in a stupor.

Nearly all were nursing black eyes. The captain was found locked in his cabin with twelve rifles and six revolvers beside his bunk. He explained that his ship, a 984 ton oil burner of Norwegian registry had left Antwerp for St. Pierre, with a derelict crew and 100,000 cases of assorted liquor. Only 43,000 cases remained. In the ship's safe customs officers found $26,000 in American money.

The crew had made free with the liquor, and before they were one day out the fighting began. Brawls continued all the way over, reaching a climax after the vessel anchored in rum row.

The night they arrived the crew indulged in a drinking orgy, three men received broken jaws. One had his leg broken, two received broken arms and a score had their eyes blackened, he told customs men. He retired to wait for the storm to subside.

While the captain was telling his story to Captain Blake, the other customs men had driven the crew below decks and made fast the hatches. The Sagatin was then towed inside Sandy Hook where a guard was placed over her to await the decision of officials as to her disposition.

Run Down By Autos

CLEVELAND, O., Oct. 13—(U. P.)—The week-end traffic toll here was two dead and 18 injured.

Earl Murch, 29, and Philip Amato, 50, were run down by speeding automobiles, the drivers of which are held on charges of manslaughter.

Shenandoah's Flight Postponed

SAN DIEGO, CALIF., Oct. 13—(U. P.)—Due to reports of an arctic storm sweeping southward, the flight of the dirigible Shenandoah from San Diego to camp Lewis, Washington, was postponed until 7:30 a. m. tomorrow. The flight was to have been resumed today.

French Mourn Passing of Noted Novelist

(BY A. L. BRADFORD)

United Press Staff Correspondent

PARIS, Oct. 13—Anatole France is dead and all Paris today mourned his passing.

"Throughout the civilized world today," said the Echo De Paris, summing up partisan opinion of the beloved writer, "all those who love beauty in the world and who appreciate royalty of the spirit, are in mourning."

The author of Thais and Le Jongleur De Notre Dame passed away at Tours Sunday after a long illness. He was 80 years of age and had lived a full life, rich in literary activity.

Funeral arrangements have not been announced pending opening of the author's last testament today. The body is in a plain white night-shirt, in accordance with M. France's wish. "I'll never see you again," he told his wife just before he died, evidently clinging to his well known atheistic beliefs to the last.

Paris, where the writer was born and which he describes faithfully in many of his books, took his death with a keen sense of personal loss.

The press today paid him unanimous homage, asserting he will live in history as one of France's greatest literary figures, a writer who carried on the glory of French literary traditions of Chateaubriand, victor Hugo and Renan.

"The body of M. France must be placed in the pantheon along with that of our other great men," says Quotidien, the left organ and Le Journale asserts:

"Regardless of the fact that at present a party opinion or cult claims Anatole France, French literature can mourn him in superiority to this melee."

M. France's real name was Jacques Anatole Thibault. He was the son of a royalist bookkeeper and was born in Paris, April 16, 1844.

BIG DIRIGIBLE PASSE AZORES ON TRIP TO AMERICAN POST

HORTA, AZORES ISLAND, Oct. 13.—(By the Associated Press)—The giant dirigible ZR-3 passed Fayal at 2:30 o'clock this afternoon (local time) on her way to Lakehurst, N. J. She was flying in a westerly direction, traveling at a good rate of speed.

Apparently all was well on board the airship which was clearly outlined against the sky. The weather was fine with a northwesterly breeze blowing.

(BY CARL D. GROAT)

(United Press Staff Correspondent)

BERLIN, October 13.—(By the United Press)—Speeding safely 1,600 miles from her starting point at Friedrichshafen, the giant Zeppelin ZR-3 reached the Azores this afternoon and passed high overhead above the little group of islands, steadily pursuing her westward course towards America.

Wireless reports reached Friedrichshafen that the dirigible was making good time and had arrived at the Azores at 2 p. m. and continued on her way.

The Zeppelin's course takes her on another 1,600 miles leg to Bermuda, where she turns northward to Lakehurst, N. J.

Spanish stations relayed messages reporting the safe progress of the airship.

Slipping through cloud and sunshine like a great silver wreath, the ZR-3 was high over the Atlantic Ocean today.

Everything was well with the giant dirigible, which should reach Lakehurst, N. J., Wednesday.

The ZR-3 was behind schedule when last reported, but was proceeding steadily on her course, at a speed that averaged about sixty miles an hour. Early today she reported she had "hit it up" to 90 miles an hour.

It was expected that before nightfall the Zeppelin, pride of Germany, would be out of touch with the Fatherland and that word of her progress from then on would come from the United States, where the ZR-3 is to be received as one of the spoils of war.

Leaving Friedrichshafen, nest of Zeppelin's for a quarter of a century, this latest and possibly last of the brood that was to make Germany supreme in the air, swung westward over France early Sunday morning.

The start, in a dripping fog, was witnessed by hundreds, who went to the airdrome to bewail the airship's departure, was made at 6:40 a. m.

For a time the ZR-3's pilot, Dr. Eckener, head of the Zeppelin works, hesitated as to his course, the wireless chattering with land stations. Then he headed for Belfort, France and crossed France and the northern tip of Spain, the Bay of Biscay and headed out to sea.

Gets Divorce From "Perfect Passionate Lover"

CINCINNATI, O., October 14.—(By the Associated Press)—Mrs. Rosamund Hart obtained a divorce from Frederick William Hart, "perfect passionate lover", of Mrs. Alfred Lawrence Hall-Quest, in the court of domestic relations, here today. Alimony, agreed upon out of court, consisted of $5,000 cash and one-third of Hart's income for the remainder of Mrs. Hart's life.

Pale, with her voice but a whisper, Mrs. Hart gave testimony which absolved her husband from bonds that had become irksome. She told of the alienation of her husband's affections by Mrs. Hall-Quest.

She and Hart were born in London, England, she said, and married there August 23, 1905. After they had come to Cincinnati to live, she said, she found out about the other woman.

Responding to the question of her attorney, Mrs. Hart said that she talked to her husband about this woman.

"He admitted that he loved her," she

(Continued on Page Nine)

Billy Butt-In

THE TIMES WEATHER MAN

The best thing to do with this weather is not to bother it, as the public seems satisfied, also the knockers. Here's for tomorrow:

OHIO—Fair tonight and Tuesday. Little change in temperature.

KENTUCKY—Fair tonight and Tuesday. Little change in temperature.

The extremes in the local temperature today were: High, 78; low, 46.

The temperature a year ago today was: High, 88; low, 45.

THE AFFAIR AT FLOWER ACRES---By Carolyn Wells

:-: A FASCINATING STORY --- BEGINS TODAY in THE TIMES, Page 6 :-:

DAYLIGHT YEGGMEN SHATTER BIG SAFE IN THE HUGHES STORE

Secure $1,000 in Cash, $700 In Checks; Job Pulled Sunday Afternoon; Police Have Not The Remotest Clue To Work On

Broad daylight was no barrier to experienced yeggmen, who between the hours of 12:30 and 4:30 p. m. Sunday gained admission to The Hughes Store on Gallia street, and after destroying the combination on the huge safe in the firm's office, departed with about $1,000 in cold cash and about $700 in checks. The west door, which was forced, is partly protected from view by the display cases in the center, and operating behind this shield the yeggmen, despite the fact that the streets were filled with people, went about their task cautiously and systematically. Police expressed the belief today that possibly three yeggs turned the trick, two operating in the lobby of the store, the third acting as a spy.

Police were notified of the robbery, but not until many hours after it was perpetrated, the yeggmen getting a flying start in their efforts to get away without the remotest clue as to their identity or in what direction they departed.

Chief of Police Arthur, who had been away, upon learning of the robbery upon his return home, directed the police to institute a vigorous search in an effort to secure a tangible clue. The robbery, in the heart of the down-town business district, and in broad daylight, was one of the boldest pulled off in the city for many months. The money and checks found in the safe were from Saturday's receipts at the store, it was stated Monday.

Discovered By Waldeck

The robbery was discovered by James Waldeck, an employee of the company, who arrived at the store at 4:30 yesterday to put up the awnings. After the discovery he hailed Mr. Hughes, who was passing the store in his automobile. He called the police. Captain Startzman responded and started an investigation of the affair.

Mr. Hughes stated this morning that he was in the store at 12:30 p. m. yesterday to get out an emergency order for one of the hospitals and while there he went to his office but nothing had been disturbed at that time.

It is certain that the yeggmen who robbed the place were professionals and knew exactly how to go about their work. Captain Startzman said today that it was one of the neatest jobs he had ever seen. The men evidently opened the front door of the building by placing a screw driver in the tumbler of the lock and then wrenched it off. After once getting one of the tumblers on the outside, which was only a matter of a couple of minutes their way was clear to get inside, as the inside tumbler could be removed with their hands. After once getting inside the building the outside tumbler was placed back in the lock so as to avoid any suspicion.

Mezzanine Floor

The safe, which is one of the fireproof kind, is in the office on a mezzanine landing and could not be easily seen from the street. The yeggs used a sledge hammer to knock the combination off the safe and completely rifled it of money, stamps and uncanceiled checks. It was a clean job and nothing was damaged either on the outside door or on the safe door except the locks.

Captain Startzman stated this morning that it was a simple matter for the thieves to pull the job in broad daylight as the front of the store is so arranged that they could work on the door without being noticed. They evidently had a confederate on the sidewalk while the job was being pulled.

This morning Safety Director George Koerner and Captain Startzman visited the store to make a second investigation in an effort to work up a clue. Mr. Hughes stated that money stolen was covered by insurance and that he had a record of all the checks that had not been cancelled.

"It was certainly a smooth piece of work and I cannot see how it was done in broad daylight with hundreds of people passing our store," Mr. Hughes said Monday. "I am certain that it was done between the hours of 12:30 and 4:30 p. m. when it was discovered."

Herring-Hall — Marvin Fire and burglar-proof safes. W. W. Reilly & Company. —Advertisement11t

SOCIETY

The home of Mr. and Mrs. Claude Coleman of Fourth street, Sciotoville, was the scene of a merry gathering Sundy when a number of relatives adn friends gathered there to help celebrate the eighty-first birthday anniversary of Mr. Coleman's father, Mr. B. F. Coleman. The rooms were palms and fall flowers, and the table was centered with a large birthday cake mounted with eighty-one candles. The guest list included Mr. and Mrs. Claude Walker and children of Ashland, Ky., Mr. and Mrs. Charles Campbell and children and Mr. and Mrs. Lawrence Smith of Chinnville, Ky., Mr. and Mrs. Basil Sturgill and children of New Boston, Mr. and Mrs. Thomas Chamberlin and Mrs. Anna B. Smith and children, Mr. and Mrs. Claude Coleman and Mr. and Mrs. B. F. Coleman and daughter of Sciotoville.

During the afternoon an ice course was served. The honor guests received a number of handsome presents from his children and grandchildren.

Mr and Mrs. Jerry Dixon and son Herman of Mound street and Mr. and Mrs. Oscar J. Wiget of High street motored to Kenova, W. Va., and Ashland, Ky. Sunday, and spent the day with friends.

Mr. and Mrs. H. D. Kearns and son, Harold Joseph, and Mr. and Mrs. Marsh Spriggs of Lucasville spent Sunday in Gallipolis, Ohio.

Mr. and Mrs. J. E. Michael of Talladega, Alabama, are visiting at the home of Mr. and Mrs. William Rase, 5909 Gallia avenue. Mrs. Rase and Mrs. Michael are sisters.

Mr. and Mrs. Charles Osman and son Bernice and Ottin and baby, Bessie Jean, of Manchester were the week-end guests of Mr. and Mrs. Dennis Mershon of 1620 Sixth street.

Mr. and Mrs. Edward Bailey of Robinson avenue and Miss Rowena Lewis of Sixth stret were the week-end guests of Mrs. Wallace Pixley of Manchester.

Mrs. Joseph Hurt is ill with the grip at her home, 1022 Grant street.

The Winn Class of the Second Presbyterian church will hold a rummage sale tomorrow at 1011 Eleventh street. The sale will begin at eight o'clock and the patronage of the public is solicited.

The following from Sundays Columbus Dispatch will be of interest to local friends of Mr. Hamilton:

"Mr. and Mrs. Frederick Wilson Crawford of Columbus, Ohio, and the Schenley Hotel, Pittsburgh, Pa., announce the engagement of their daughter, Jean, to Mr. Ferris Hamilton of Pittsburgh."

Mr. and Mrs. John Yockey of Third street have returned from a visit with relatives in Huntington and Ironton.

Mr. and Mrs. Henry D. Bowman and daughter, Betty, have returned from a visit with her parents, Mr. and Mrs. Clayton Freeman, of South Point.

Mr. and Mrs. George Cox of Nauvoo had as guests recently Mr. and Mrs. Samuel Cox, Jr., and son, Warren, of Offnere street, and Mr. and Mrs. O. D. Cox f Long Run and Mr. and Mrs. P. Shaner of Nauvoo.

Group 5 of Trinity Ladies' Aid Society will meet Wednesday afternoon at the home of Mrs. Henry Amber, 1227 Fifth street. A full attendance is urged.

Mr. and Mrs. George Lehman and niece, Miss Rosina Frederick, of Columbus are visiting the latter's parents, Mr. and Mrs. P. J. Frederick of Sixth street.

DR. R. W. HANNA
Osteopath
Office 229 Masonic Temple
PHONE 2166

The home of Mrs. Louise Sprouse, 1605 Robinson avenue, was the scene of a pleasant event yesterday when a number of relatives and friends were entertained there in honor of her sixty-sixth birthday anniversary. The affair was arranged by her two daughters, the Misses Sue and Ellen Sprouse, and included a sumptuous dinner at the noon hour. A pretty birthday cake mounted with sixty-six candles centered the table and covers were laid for Mrs. Louise Sprouse and daughters, Ellen and Sue, Mr. and Mrs. Eli Daum and daughter, Lucy, Messrs. Carl Roth and Roy Webb. After the dinner they all enjoyed a motor trip through the country, returning to the Sprouse home for an informal evening.

Dr. and Mrs. Karl E. Poetker (Dorothy Runde) have returned to Cincinnati after a few days visit with his parents, Mr. and Mrs. H. H. Poetker and family of 1316 Hutchins street. Dr. and Mrs. Poetker who were married in Newark, O., on August 27th, will return here in the near future and the doctor will take up the practice of his profession in the office of the late Dr. P. J. Kline, Fourth and Washington streets.

DAVIS TO SPEAK IN CLEVELAND

CLEVELAND, O., October 13.—(By the Associated Press)—John W. Davis, Democratic candidatef or president, will speak in Cleveland on the night of October 23, according to dispatches received here today from the managers of Davis' speaking tour.

The Cleveland speech replaces an engagement to speak in Cincinnati, according to the dispatches.

Terminal Church News

The Ladies' Aid Society will have their weekly meeting on Wednesday afternoon.

The prayer service on Wednesday evening at 7 o'clock will be led by Miss Grace Tolle. Don't forget this mid-week service.

The Junior choir will practice Friday after school.

The Senior choir will meet Friday evening at 7 o'clock. We need several more voices and anyone who can sing is invited to come.

The Ladies Aid Society will make apple butter Wednesday. Orders should be left with Mrs. James Allen or Mrs. W. C. Carter. Jars should be on hand by Tuesday evening.

Beat West Side A. C.

The Cleveland Knits dropped down to Columbus Sunday and beat the strong West Side Athletic team of the Capital City, 13 to 6.

No Complaint Made At Increased Cost of Living

Mrs. S. DeLong, of 620 Fourth street, a well-known resident of Portsmouth, in a recent conversation with the Pepgen expert at Fisher & Streich's Pharmacy, said:

"For over a year I was unable to eat a good hearty meal. My stomach was so weak and everything I put in it would upset me. After my meals I would get all bloated. The gas would press up around my heart and made it beat so fast I thought it was going to jump out of me. I could not sleep at night and in the morning got up feeling like I had not had a bit of sleep. I often had a dull heavy headache, and a unsty taste in my mouth."

"Pepgen was recommended by so many of my neighbors that I finally consented to give it a trial. I only wish I had started taking Pepgen sooner. For before the first bottle was gone I felt better. Now I am in fine health again. I have finished my fourth bottle of Pepgen and going to take at least one more. If anyone is suffering like I was I want them to lose no time in starting the Pepgen treatment."

Pepgen is packed in a white and blue carton and may be obtained in Portsmouth only at Fisher & Streich's Pharmacy; Kelso Pharmacy, New Boston. There is a Pepgen store in every nearby town.—Advertisement.

Speed? Nothin' Else

During the fire drill conducted last week by the Fire Chief Leedom and R. L. Shumate, assistant chief the pupils of Holy Redeemer school vacated the building in 55 seconds instead of 85 seconds as reported in the Sunday-Sun Times. The pupils of this school are unusually well drilled in the matter of fire protection and prevention and their record showed that they are prepared for an emergency.

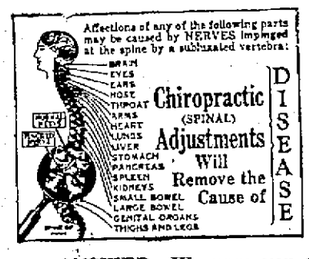

Chiropractic Twice-A-Week

QUESTION — "I have taken two or three Chiropractic Adjustments a week now for about four weeks, and results have not been satisfactory. Why such poor results?"

ANSWER—We urge you for your own good to take your Adjustments oftener and regularly. Two or even three a week in many cases is not often enough. You should have had daily Adjustments in the beginning at least until improvement was well started, then at least three a week until well. Don't miss an Adjustment. If you miss one you lose part of what you gained from the previous one. If you take them as we have advised, you will gain a little each day and will soon obtain results that will surprise you. In our practice we get results as early as possible by insisting upon regular Adjustments. This is particularly true with reference to all chronic cases. By all means—

Take Adjustments Regularly

Read Our Advertisements. They Will Appear Daily In This Space On This Page

YOU'LL FIND MANY SURPRISES AT

EASTLAND
"The Brightest Spot in town"

This Is

"MYSTERY WEEK"

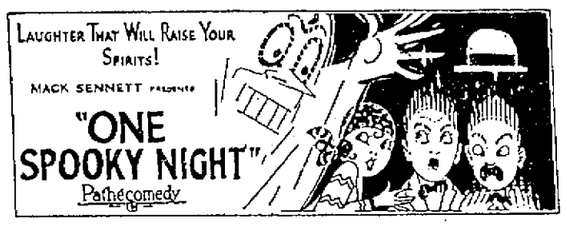

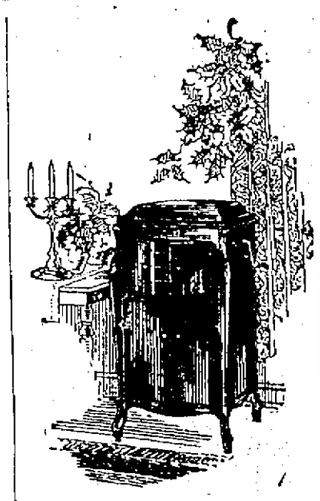

VICTROLA

reproduction of music has never been equalled. Victor has all the greatest artists. You can have them in your home by becoming a member of our

CHRISTMAS CLUB

Have a Christmas Victrola and a set of Victor Records in the easiest way.

JOIN NOW!

Just come into the store, or clip this advertisement, —fill in your

Name _____

Address _____

and Town _____

and send to us. Full information by return mail. Or if you want a representative to call and explain,—telephone.

The Kay Graham Co.
MUSIC SHOP
413 Gallia Street

New Victor Records, Once a Week, Every Week —Friday

"Many dishes-Many diseases"

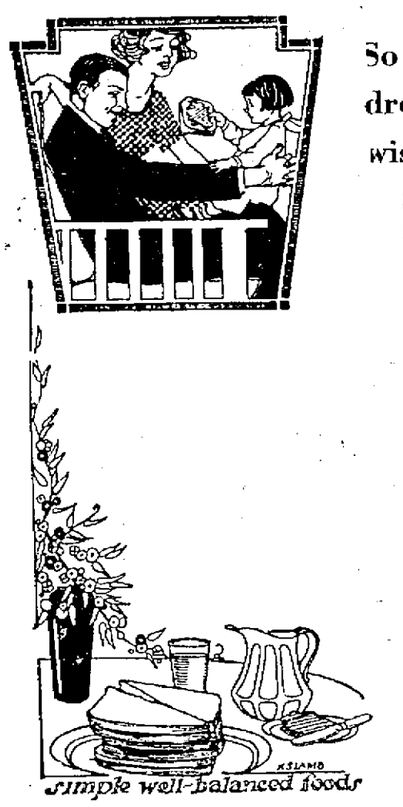

So Benjamin Franklin discovered two hundred years ago---and we're re-discovering its wisdom now.

Strength and energy do not come from a big variety of dishes on your table. Better, far better, a few simple, well-balanced foods, including a large proportion of your most wholesome and sustaining of all foods — Bread.

This has been proved by the experience of the English who gave up rich foods at the outset of the war and have never gone back to them, but are now basing their meals fifty per cent on Bread. A startling gain in national health has been the result.

Try making one meal, say luncheon, on Bread-and-milk, for a week, and note the new store of vigor and energy you will thus easily acquire.

The Bread you will especially enjoy for its flaky lightness and fine texture is

TABLE QUEEN BREAD

the loaf of all-pure ingredients, richest in food-value.
Ask your grocer.

W. A. ADAMS BAKERY

3751 Stanton Ave. Phone Boston 14

RIVER NEWS

The Ohio river was at pool stage of 13.0 feet in the Portsmouth district Monday.

Packet movements: Str. Tom Green o passer up this afternoon for Charleston.

Str. Greenwood broke her shaft when near Ironton late Saturday and the Str. Andes will take her place in the trade until repairs are made. The Andes will leave Cincinnati Tuesday evening on the Greenwood's regular trip.

6% Interest

"Royal" Certificates of Depost
100% Safety

We know of no investment that embraces such a combination of advantages for those who would guard their savings well, as do "Royal" Certificates of Deposit.

They pay 6 per cent interest, the highest rate savings can earn with safety—higher rates indicate risky speculation.

THEIR SAFETY IS MADE SURE

by the long-standing reliability of the Royal Company and its method of investing its depositors' money—solely in first mortgages.

Depositors' money is available at all times.

You benefit the city as well as yourself through "Royal" Certificates of Deposit, for they help Portsmouth build more and better homes.

The Royal Savings and Loan Co.

No Depositors in Ohio Building and Loan Associations Have Lost Money in the Past 25 Years

THE GUMPS—A NATIVE SON

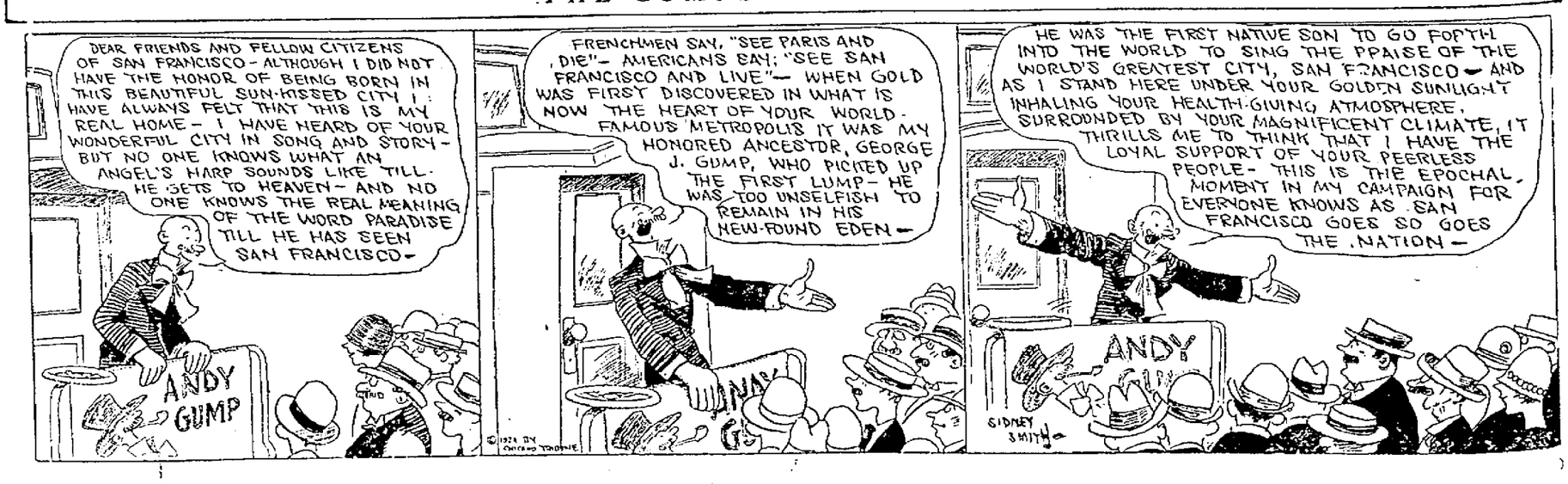

COLUMBIA
THEATER OF DISTINCTION

The Picture For
Tonight, Tomorrow and Wednesday

MAE MURRAY in Mademoiselle Midnight

A SENSATIONAL TRIUMPH

The gorgeous Murray gowns, the exotic Murray dances. —PLUS, a story that will thrill you to the depths.

The cast includes

Monte Blue, Robert McKim, Nick de Ruiz, Johnny Arthur, Robert Edeson, John Sainpolis, Nigel de Brulier, Otis Harlan

Story by John Russell *and* Carl Harbaugh

A TIFFANY PRODUCTION
M. H. Hoffman, *General Manager*
Robert Z. Leonard *Director General*

A Metro Picture

Yankee Pep and Spanish Fire!

One Grand and Glorious Week!
STARTING TODAY--
For Our Special Added Feature
We Take Pleasure In Announcing

HAROLD BACHMAN

And His

MILLION DOLLAR BAND

Now Enroute To Tampa, Florida
For A Winter Season Engagement
Special Soloist
MISS DORIS DOE
Featured Contralto Soloist from New York, will appear in solo numbers at each concert. Daily concerts 3, 7, 9 p. m.

One Solid Week of Rare Entertainment! - - Don't Miss It!

Be a Cross-Word Puzzle Fan
The Times' New Daily Feature

NO 1

If you are not already a Cross-Word Puzzle enthusiast you soon will be after you have once tried a few of the fascinating word combinations.

The Times will publish a Cross-Word puzzle every day. Try your skill at this one. Here's just a tip as to how to start: Scan the lists of words given below until you find one that you feel reasonably sure you can name the correct synonym, then write it lightly in the white space. For instance No. 21 in the horizontal column is a synonym for scarf, and it contans but three letters. That is undoubtedly "Boa". Write it in the 3 white spaces beginning with 21. Now you have the middle letter of the synonym for17 in vertical column. No. 17 is defined as a "large edible tuber." You know that the word has three letters and that the middle one is A, therefore you easily arrive at the conclusion that the word is "Yam" Write it in, one letter below the other in the vertical column numbered 17. See how the words interlock? Now go on and finish the puzzle. We'll give you just one more tip: No. 37—horizontal—"chaste" is "continent" and No. 28—vertical—"servile flatterers" is "minions". Write them in and see how many keys you have to unlock the other words. Already, get out your dictionary and go to it.

A New Cross Word Puzzle — No. 1

By Sol Vitt

The Cross Word Puzzle, which appears in today's Times, is well worthy of your attention. It contains some real twisters and when you have solved it, you will have added some new words to your vocabulary.

Below is the diagram of today's puzzle, together with a list of the synonyms—horizontal and vertical—of the word contained therein:

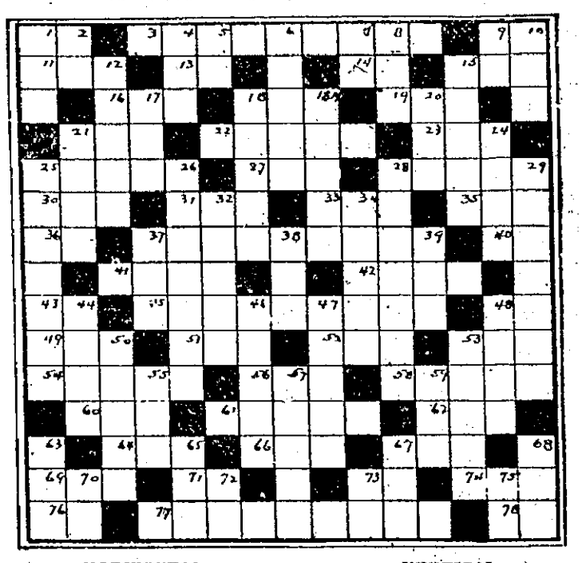

HORIZONTAL

1—Suffice.
2—Rudeness.
9—Exist.
11—Unit of Work.
13—See.
14—Refusal.
15—Bond.
16—Hardy Cereal.
17—Part of a locomotive.
19—Organ of the human head.
21—Scarf.
22—Channel.
23—A precous stone.
25—Vagrant.
27—To steep in water.
28—Univalent atom.
30—Wad of hair.
31—Brazilian money.
33—A charm.
35—Devoid of interest.
36—Near.
37—Chaste.
40—Half a square body of type.
41—Cluster.
42—A beast of the jungle.
43—Roman weight.
45—Distribution.
48—Printers' measure.
49—Harm.
51—Brood of pheasants.
52—A species of tumor.
53—To low.
54—A vassal.
56—Old Roman Catholic service book.
58—Spaces of time.
60—Mankind.
61—Slender stems.
62—Dull, stupid fellow.
64—Grove.
66—Father.
67—Backward.
69—Hairy appendage on glume of wheat.
71—Exclamation of emotion.
73—Disarranged type.
74—Variety of pigeon.
76—Pronoun.
77—Bow in humble reverence.
78—River in Italy.

VERTICAL

1—Subterranean retreat.
2—Co-relative of either.
4—Mexican tree.
5—As has been stated.
6—Pointless.
7—With privilege of possession.
8—A projection.
9—Three-toed sloth.
10—To moult.
12—Hulled oats.
15—Stretch.
17—Large edible tuber.
18—Mark of omission.
18a—Wand.
20—Gone.
21—Child.
24—Dam.
25—Parturition.
26—Blasphemous.
28—Servile flatterers.
29—Electrical machines.
32—Item.
34—To culminate.
37—Chalice.
38—Asian river.
39—Prevailing fashion.
44—Unsubstantial.
46—Moderately warm.
47—Woolly cloth.
48—Endless periods of time.
50—Fix in the mind.
53—An artisan.
55—Ruminant horned animal.
57—Unsuitable.
59—State of equality.
63—English hawthorne.
65—By-product of coal.
67—Caprice.
68—Daughter of Cadmus and Harmonia.
70—You and I.
72—Stop.
73—Father.
75—On high.

(Copyright 1924, by Star Co.)

Senator Pat Harrison, Brilliant Democratic Orator, To Address Rally In High School Friday Night

Arrangements are going forward for the appearance here of Senator Pat Harrison of Mississippi and Mrs. Carroll Miller of Pittsburgh, next Friday evening when the Democrats will hold their one big rally of the campaign.

Senator Harrison and Mrs. Miller, both of whom were outstanding figures at the historic New York convention last summer, will be the principal peakers at the big mass meeting which will be held in the high chool auditorium and it is anticipated that the distinguished visitors will be greeted by an enormous crowd of Democrats and other electors interested in the issues of the campaign.

Senator Harrison is recognized as one of the foremost orators of the country and no doubt the voters of this city and vicinity will avail themselves of the opportunity to hear the noted Democratic leader. Mrs. Miller too, is an interesting talker and she will have a special message for the women of Portsmouth.

A band has been engaged for the occasion and the musicians will entertain the crowd with a concert before the speaking starts.

Back From Cincinnati

Dr. A. B. Gunsser, of 533 Sixth street, is home from a business trip to Cincinnati.

PIANO TUNING

Harry Reidehase, Cincinnati, is in town this week. Leave orders at Kay-Graham Co.—Advertisement11.

Hit Parked Car

A machine driven by by Mrs. Ella Adams of 2148 Eighth street was slightly ddamaged Sunday when it bumped into a parked car near Sixth and Chillicothe streets.

Visiting Family

L. C. Smith of Manchester is visiting his family on Fourth street. intuwl etaoin hrdlu hrdlu mhmcmm

More To Good Town

Mr. and Mrs. Ernest Wicklizer of Jackson have moved to Portsmouth. Mr. Wicklizer taking employment here.

Stop Guessing

You need not guess what Tonsiline contains. We print the ingredients on every bottle. They are known to be reliable for the treatment of inflamed conditions of the throats and mouths of children and adults and have been favorites in the prescriptions of physicians for many years. Over thirty years use proves Tonsiline is the perfect combination of these valuable drugs. Don't accept a substitute. Insist on the bottle with the long necked fellow on it.

TONSILINE *The National Sore Throat Remedy*

George Blair Is Held to Grand Jury

IRONTON, O., Oct. 13—At his hearing in Mayor Norris' court at Coal Grove Saturday, George Blair, of Portsmouth, was bound over to the grand jury under a bond of $500. He was arrested several days ago on charges of grand larceny. F. E. Gordon, an alleged accomplice of Blair's, is wanted on the same charges.

Blair and Gordon, who were said to be dry officers, raided a pool room in the county and are said to have taken several punch boards belonging to the Harrison Sporting company, which they claimed were to be confiscated. However, at the hearing, it developed that the men had removed all articles of value from the boards and sold them at a very low cost. The Harrison company retained E. L. Riley, local attorney, who prosecuted the case. Johnson & Jones defended Blair.

Fire Damages Rose Shop

HUNTINGTON, W. VA., Oct. 13—The stock and fixtures of the Rose Shop, 314 Ninth street, owned by James T. Rose, were almost completely destroyed by a fire which was discovered in the basement of the store shortly after 11 o'clock last night.

Damage by fire, smoke and water to the stock of the Rose Shop and to contents of the basement of the Homrich jewelry store, which adjoins it was estimated last night as approaching $35,000.

Land Owner In Hospital;
23 Volunteers Perform Yeoman Service
Neighbors Cut Corn Crop

JACKSON, O., Oct. 13—Here's a story that will remind you of tales you've read about, but rarely seen.

Elliott Woodruff, living near Jackson, was taken seriously ill a short time ago, and doctors advised him that an operation would be necessary. He was taken to a Columbus hospital.

Sunday night the men of the Antioch neighborhood started thinking about their neighbor's plight. Woodruff had some 12 acres of corn that needed cutting, and no one to cut it. He was worrying about the crop.

"Don't worry," his neighbors told him. "The corn will be cut.

It was announced at Antioch church that the men of the community would meet at Woodruff's at 4 o'clock Tuesday afternoon for an old-fashioned corn cutting.

Not more than a dozen were expected. When the time arrived to start the work 23 men were present. All 12 acres were cut by 7:30.

In the crowd were Robbin Lambert, Burt Brunton, Lyman Moody, Eldon Sheward, E. B. Simmons, Edward Sheward, O. L. Farrar, J. M. Spriggs, J. W. Eubanks, John Corn, George Mercer, Francis Jones, Charles Jones, Caleb McClure, Aus Gilliland, Bob Jenkins, John Black, H. C. Farrar, Guy Farrar, Albert Roach, William Roach, Cecil Spriggs, Arthur Corn.

Woodruff has a wife and three children.

Circleville Smothered

Chillicothe Hi playing at Circleville Saturday won 48 to 0 over the Pickaway county eleven.

Here On Business

Roy I. Nelson, of Chillicothe, is in Portsmouth on business.

Back From Cincinnati

W. A. Hutchins is home from a business trip to Cincinnati.

Ashland Beaten

Ashland High lost to Ceredo-Kenova High Saturday 12 to 2.

STEWART'S DRUG STORE

Manly Church News

Regular meeting of the Kappa Sigma Pi will be held Monday evening at 7:30 in the church basement.

Ladies' Aid Society will meet at the home of Mrs. E. H. Blazer, 1602 High street Tuesday afternoon. Assisting hostesses, Mrs. C. W. Brown, Mrs. S. Burke, Mrs. Frank Geiger, Sr., and Mrs. Scott Winters.

Junior Kappa Sigma Pi meeting will be held Tuesday evening at 6:30 o'clock in the church.

The Wesleyan Class will meet at the church at 8 o'clock Tuesday evening.

There will be a meeting of the Nightingale Class Tuesday evening at the home of Grace Mooney, Vinton avenue. It is very urgent that all members attend this meeting.

The Official Board will meet Thursday evening at 7 o'clock.

To Move Water Tank

The Chappelear--Gardner company this week will move the huge water tank in the department store of The Anderson Bros. company.

This is compulsory owing to two additional floors being added to the building.

Business Visitor

R. A. Hughes of Xenia is in Portsmouth and may locate in the Peerless City.

Week End Visitor

Leroy Compton of Huntington visited relatives here over the week end.

Seeing New York By Camera

In Chinatown's Tong War

Denizens of New York's Chinato wn glance over the pronouncements of Chinese merchants who disclaim membership in either of the tongs, now at war after a ten-year truce. The merchants do this to protect their lives.

Steelworker Is Injured

Eugene Gilmore, employed in the Portsmouth Works, Wheeling Steel Corporation, was injured while at work Sunday and is a patient in Schirrman hospital. He lost his balance and fell off a crane, but luckily alighted on his feet and was not badly hurt. Both ankles were sprained but no bones were broken. Gilmore was removed to the hospital in the Emrich ambulance.

Two Burned in Gas Explosion; Huntington Home Damaged

HUNTINGTON, W. VA., Oct. 13—In a gas explosion that rocked their newly established home on its foundation and shattered windows in neighboring houses, Mr. and Mrs. W. O. Brooks, 106 Fourth avenue were seriously burned shortly after 7 o'clock last night.

Mr. Brooks, who is a street car conductor, was the most severely burned of the two.

2 Teams Perish In Ironton Barn Fire

IRONTON, O., Oct. 13—Fire of unknown origin early this morning completely destroyed a large barn owned by Henry Goldcamp, on Fifth and Scott avenue. The fire was discovered by passing motorists, who awakened Mr. Goldcamp. Two teams of horses, harness and some grain were destroyed in the fire. The building was partially insured.

3 Touchdowns Taken Away From Logan

IRONTON, O., Oct. 13—After hammering away at Ironton high school football team's line unsuccessfully for three periods Saturday afternoon the Logan high school eleven finally punctured the Ironton defense and rushed across two touchdowns to defeat the locals by a score of 12 to 0. Woolcox and Lilly were the offensive stars, each man carrying the oval across Ironton's goal line for a touchdown in the final quarter.

In the third period the Logan countians swept through the Ironton defense three times for a touchdown, none of which was recognized by the referee. Logan held the ball the entire 12 minutes of play in this quarter and after rushing it to the 5 yard line carried it over 3 times for a touchdown, only to be called back on account of penalties for offside.

CHECK THAT COLD NOW
TAKE FATHER JOHN'S MEDICINE
ALL PURE FOOD

OVER 69 YEARS IN USE FOR COLDS AND COUGHS

PEERLESS PASTEURIZED
Milk And Cream In Bottles
RETAIL TRUCK
Ask your dealer or call our
The Ice Cream & Bottling Co.
And your wants will be promptly cared for
Phone 315 or Phone 3102 L

ABIE, THE AGENT

Nothing Like Diplomacy

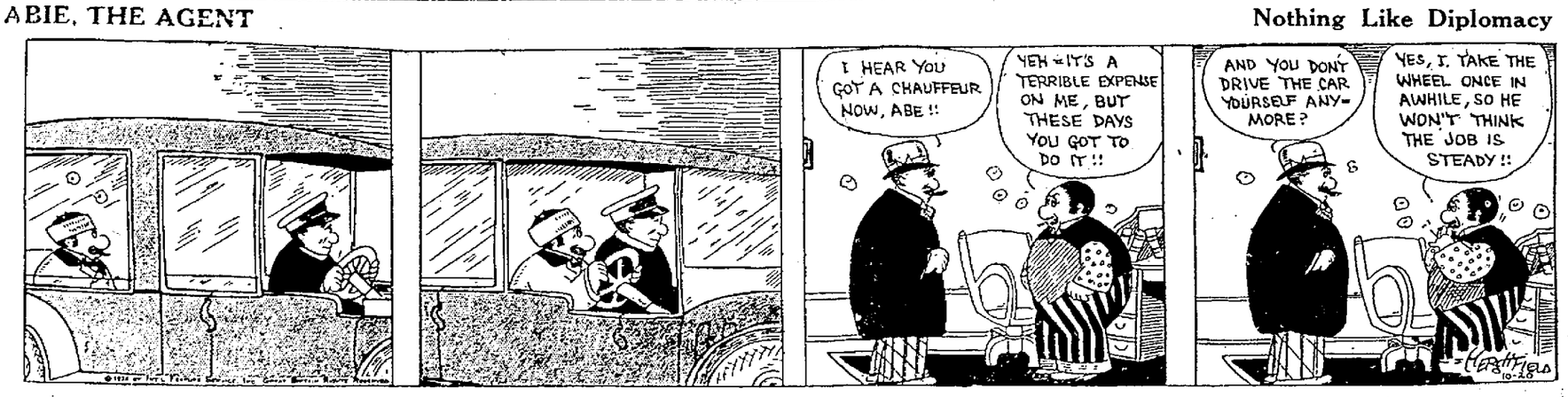

THERE'S AT LEAST ONE IN EVERY OFFICE — BY BRIGGS

W. O. W. LODGE HOLD BIG RALLY; STAGE PARADE, INITIATE BIG CLASS; ENJOY OX-ROAST; AWARD SILVER LOVING CUP

Awarding a silver loving cup to Homer Stevenson of South Portsmouth, winner in the competitive drills of the Fourth Regiment, Uniformed Rank, Woodmen of the World, a class initiation for about 200 candidates from five camps in this city, a splendid program of addresses, a big parade and an ox-roast attended by over 500 Woodmen, their families and friends, were the high spots in the quarterly meeting of the Fourth Regiment, third annual picnic and ox roast of the local camps and tri-state gathering celebrating the 34th anniversary of the founding of the lodge, held at New Boston and Millbrook park Sunday morning and afternoon.

The big affair was all that had been planned and proved to be the biggest and most successful rally ever held by the Woodmen of this section. Much credit is due River City Camp, Portsmouth, and George A. Ditty Camp, New Boston, for the success of the big meeting. Assistance was given by Springville Camp, South Portsmouth and Iron City Camp, Ironton.

Quarterly Meeting

The quarterly meeting of the Fourth Regiment, Uniformed Rank, opened at 9 o'clock at Millbrook park with the competitive drills for privates the feature of this first part of the day's program. Co. K of Clumbus donated the silver loving cup. The drills for officers was called off on account of lack of time. About 50 privates from teams in Columbus, Ashland, Huntington, Charleston, Parkersburg, Ironton, New Boston and Portsmouth competed. Private Stevenson of Co. A, formerly of the 125th Regiment, recently transferred to the Fourth Regiment, proved to be the best drilled man in the large number of contestants. Captain J. V. Rollins of the South Portsmouth Company gave the commands. The judges were General Louis Stoffel, State Manager of Ohio, Colonel W. W. Smith of the West Virginia Regiment, and Major Lesky Janetsky of the Fourth Regiment. Private Stevenson must win the cup at two more quarterly meetings of the Regiment to keep possession of the trophy. He has won prizes at annual encampments of the Fourth Regiment.

Stage Parade

Following the competitive drills, all gathered at Woodmen hall, Gallia street, New Boston, and formed in line for the big parade, headed by Mayor V. R. Bierley, Marshal Ollie Cassity and Deputy Marshal Pearl Danes. The New Boston brass band, under the direction of Cloice Freeman, followed, and behind them, marched the members of the Uniformed Rank in charge of Captain Harold Daner, Co. F, New Boston. The "terrible" goat harnessed for the initiation ceremonies occupied a place just ahead of the candidates. Members of the several camps represented brought up the rear. The line of march was west in Gallia street to West avenue, south on West to Rhodes and east on Rhodes to Millbrook park. Deputy J. C. Harris of George A. Ditty Camp delivered a short address of welcome and then serving of the ox-roast started. The committees had this part of the program so well organized that no time was lost in serving the several hundred men, women and children.

Confer Degree

After the ox roast members returned to Woodmen hall in New Boston where the degree work was conferred on the big class and addresses were made by prominent officials of the order.

George A. Ditty Camp had 117 members for the big class, Ashland had 49, Portsmouth 17, South Portsmouth 8 and Ironton 7. The new members have been secured in a three months campaign which came to a close yesterday. A class of eight took the work for the big number. The majority of the large number had been obligated during the past several weeks.

A selected staff of officers conferred the ritualistic work while the crack drill team of Springville Camp, South Portsmouth, under Captain Rollins, put on the floor work. The selected staff included Walter Locher, New Boston, past consul commander; James Elliott, New Boston, consul commander; Joseph W. Bailey, Portsmouth, advisor lieutenant; George Burchett, South Portsmouth, banker; Walter Meenach, New Boston, escort; Pollick Levernier, Portsmouth, watchman.

The Program

The program of addresses brought the day's program to a close. Col. W. W. Smith of Huntington, consul commander of the camp there, was the chief speaker of the afternoon. Other addresses on fraternalism and the growth of the W. O. W. were given by General Louis Stoffel, state manager of Ohio, Col. Sol O'Bryant, state manager of West Virginia, J. H. Flowers, state manager of Kentucky; Sovereign Commander W. A. Fraser of Omaha and Judge Green of Louisville, Ky. sent telegrams expressing regrets that they could not be present.

The anniversary celebration committee included A. J. Fannin, New Boston, chairman, Clarence Munyan, Edward Evans, Scott Poole, Forrest Morris and W. M. Payne.

The joint committee consisted of: Iron City No. 300—N. D. Kitts, W. D. Gregory, Wm. Colvin; Geo. A. Ditty No. 211—Burke J. Lawson, E. P. Bussa, Louis E. Nourse; Springville No. 23—J. V. Spence, J. V. Rollins, C. A Brown; River City No 29—Arthur Boren, Jos. Bailey, Everett Bailey.

To Gallia Street

Mr. and Mrs. Alfred Lloyd moved from 800 Front street to 2000 Gallia street.

Davis

(Continued From Page One)

elected, which makes up a majority of the court, and the thought is being distributed among Democrats that if the Republicans win the court they will knock out the Jim Crow laws, a subject on which Oklahoma is as tender as South Carolina or any other state of the solid south.

Senator LaFollette will get a big vote, perhaps 100,000. This would be a little less than a fifth of the total vote expected to be cast. But there always has been a farmer-labor vote here and a socialist movement. It has been somewhat obscure and hasn't always gone to the polls because of the known futility of that errand. With LaFollette conceded to be a factor in the presidential contest, at least in being able possibly to deadlock the contest, the radicals are coming out to vote. Then there is the protest vote against both parties. It always amounts to something. Rising agricultural prices tend to some extent to erase discontent, but it hasn't been enjoyed long enough to squelch all of the protesting farmers.

John W. Davis is well liked in Oklahoma. It is interesting to find a state like that, for here the newspapers have given space to his speeches and attainments, and the strength of Davis is not unlike that which has been carefully cultivated for President Coolidge in states where the Republican press is all-controlling.

Governor Bryan has been making a favorable impression with his speeches in this state. The Democratic campaign is well organized and the state probably will poll an exceptionally large vote hich would mean a Davis victory by anywhere from 15,000 to 25,000 votes this time, even counting the defections to LaFollette.

Big Series Even

ST. PAUL, Minn., Oct. 13.—(A. P.)—St. Paul and Baltimore at the end of the arduous trail leading to the minor league baseball championship found themselves on even terms today as they entered the ninth and deciding contest of the junior world's series.

Apparently hopelessly beaten, St. Paul took successive victories Saturday and yesterday and squared the series. Yesterday's score was 3 to 1, the American Association title holders making three out of four in the games played here.

Players of the series champions will receive $855.15 each, while those on the losing team will get $570.10.

More Miles of Foot Comfort

You can enjoy long hikes in the bracing fall air if your feet are not pestered with aching corns.

NYAL Corn Remover

helps make walking easy. A few applications and the corn can be lifted out with the fingers.

Handy package — easy to apply.

Only 25 cents a bottle

Stahler Drug Co.

Portsmouth, Ohio
208 Market St.

GET A KODAK

A Brownie Only $2.00

The fall of the year is one of the prettiest of the outdoor seasons for picture taking. It's beautiful in the woods now and you ought to take lots of pictures — Kodaking is inexpensive as we have Brownies from $2 up to $5 and they make good pictures.

Come in and let us show you how simple they are to operate.

WURSTER'S DRUG STORE
The Rexall Store
CHILL 419 STREET

All Prize Winners

Miss Beulah Ferguson (left) and Miss Margaret Russell won beauty prizes at the North Georgia fair, so they posed for their pictures with the prize-winning Jersey cows.

BUILDING

Minors May Join

Start your son or daughter well in life by laying for them the foundation for a home for the future. Confidence is half the battle. Give them that confidence.

We Pay Six Per Cent Dividend

AMERICAN BUILDING & LOAN ASS'N.

Masonic Temple

LOAN

100 INSURANCE POLICIES

WRITTEN IN 10 DAYS BY

THOS. D. SMITH

THE LIFE INSURANCE MAN

In his effort to break the world's record by writing 210 policies in the 27 working days of October.

Fall Fashion Leaves Point To

FLANNELS

As the Fashion Right Wool Fabric for Fall Frocks

And at Marting's you will find the color and pattern that is most becoming to you: Prices are low considering the excellent quality. The loveliest frocks are easily fashioned of Flannel and are very smart for daytime wear. Choose yours tomorrow.

54 Inch Flannels $3 yd.

A lovely quality flannel in pretty checks and stripes. Homesewers will appreciate the 54 inch width as it means a saving in the cost of material. A variety of pretty color combinations to choose from.

54 Inch Flannel $2.50 yd.

Soft, rich, plain colored Flannel so desirable for the smart straight-line sport and street frocks. An unusually fine quality at the price quoted.

27 Inch Flannel $1.75 yd.

Fine quality in plain colored Tan, Copen and Grey. Much in demand for tailored frocks.

Style and Warmth are Combined in these Street Costumes

Standard-Designer Pattern 7869 — Standard-Designer Pattern 7902

Design 7869—In size 38 this dress requires only 2⅛ yards of 54-inch material. The Belrobe shows you how to make the dress and even the tassel with which it is trimmed.

Design 7902—Fur? It's easy to sew on if you know how. The Belrobe enclosed with the pattern for the coat shows you with pictures how to do it.

And they cost less money than you would possibly imagine! The reason for it is The Belrobe, a wonderful dressmaking guide enclosed with Standard-Designer Patterns that shows you how to cut the garment out of the least possible amount of material. Buy your pattern at our Standard-Designer Pattern counter and then visit our piece-goods counter where you will find all the new materials in popular shades.

Always Buy STANDARD-DESIGNER PATTERNS with THE BELROBE

Final Week Sale Cannon Towels

A remarkable event offering you substantial savings on Turkish and Huck Towels of exceptional quality. Buy your future needs now.

At 25c Each
18 1-2x39 extra large Huck Towel, red and blue dobby border.

At 39c Each
22x44 extra large double thread, white Turkish Towel. Special value.

At 25c Each
19x37 fine Damask Towel, white striped center, beautiful red or blue border.

At 69c Each
26x50, the heaviest bleached Turkish Towel made. Beautiful Terry, with 3-inch hemmed border.

At 59c Each
22x44 double thread bleached Turkish Towel, pink and blue borders.

At 49c Each
Turkish Towel, pink and blue borders. 24x48 extra large bleached Turkish Towel, with a double blue border.

At 29c Each
22x45 fine double thread bleached Turkish Towel, with pink and blue borders.

At 15c Each
16x32 Bleached Huck Towel, with white or red three-line border.

At 59c Each
Extra heavy, very large 23x48 double thread bleached Turkish Towel.

At 10c Each
16x28 nice quality Huck Towel with good-looking red border.

Marting's
Portsmouth's Leading Store

At 19c Each
Bleached hemmed Turkish Towel 17x32 with threeblue or gold stripes in border.

Miss Dolly Wise

She is here to answer any and all questions concerning love, matrimony, troubles, woes, etiquette, etc. Inquiries should be addressed to Miss Dolly Wise, care The Daily Times, Portsmouth, Ohio.

Dear Dolly—I am coming to you for advice, and I want you to tell me what is wrong with me. I just feel so blue and disgusted that I would rather be dead. It seems that there is no enjoyment in life for me. I haven't had a beau for nearly one whole month. Dolly, do you believe that if you really love a boy you can forget him? I often wonder about this. I am considered odd by all who know me, but I want to be nice and like everybody. Dolly, I have spells when everything goes wrong and I am tired of life. I am 18 years of age and a high school student. Do you think I am off in the upper story? I am considered a good scholar in school, but my mind wanders, and it seems like I think too much. I dream everything imaginable and talk and cry in my sleep. Sometimes I think that I am nutty.

CRAZY SAL.

There is nothing wrong with you, except that you are just getting over a high school infatuation, or what is called "puppy" love. Of course you could get over it in a jiffy if you did not spend so much time worrying about it, or thinking about the boy, who isn't losing any of his perfectly good time thinking about you. Have you no pride or spunk or will-power? If you have, use it, and don't let a little thing like an infatuation for a boy who does not care anything for you get the better of you. Just perk up and let him and everyone else know that there are other worthwhile things in life besides longing for a beau every night. You will have plenty of time to think about the boys after you have finished your education.

Dear Dolly—Will you please tell me something that will cure the whiskey habit? Dolly, I am the mother of six children and whiskey is breaking up my home. Please print something that I can give to my husband.

A WORRIED HUSBAND.

Here is a recipe that is recommended as a cure for the drink habit: Twenty grains sulphate of iron; forty-four drahms of peppermint; four drahms spirits of nutmeg. Dose: One tablespoonful twice a day. Another similar recipe calls for five grains sulphate of iron; ten grains of magnesia, and one drahm spirits of nutmeg. Mix and dissolve in a half pint of luke warm water. Let it stand until settled, which will be in two or three days. Dose: One tablespoonful three times a day. This may be given in any liquid substance and is absolutely harmless. Here is another remedy that might have the desired effect, if your husband would give it a trial: Eat one orange before breakfast, one about nine o'clock, one before dinner and one before supper, and one before retiring in the evening. Continue this for one week. The second week four oranges a day will be sufficient, the third week three and the furth week the tippler won't be able to stand the odor of alcohol. I wish all drinking men would try this.

Dear Dolly—I saw in your column weher you told the "Country Reader" to let the sheriff know about bootleggers and I have called him and sent a list of names to the safety director and thees officers know every one of them and they never have made an arrest among the gang. Can you suggest anyone else I can call?

TOWN READER.

Calling the sheriff over the phone is not the proper way to go about reporting boot-leggers. He is too busy to go on wild-goose chases, looking for them, without a warrant for their arrest. The thing for you to do is to go to his office and swear out a warrant against the peopele you know who are buying and selling this stuff. The safety director does not arrest people.

Dear Miss Wise—I would like for you to tell me how to make dill pickles.

ANXIOUS HOUSEWIFE.

Take two quarts of vinegar, one quart of water, three-fourts cup of salt. Wash the pickles and wipe dry. Put in jar a layer of dill and horseradish, cut in small pieces, whole pepper, cloves and bay leaves; then a layer of pickles; alternate the lyer until the jar is filled; cover with vinegar mixture. Don't boil any part of it. Make a sack large enough to cover top of crock. Into this put five cents worth of mustard seed, spread on top, then a plate to fit close. These pickles will keep until spring without washing off.

COLDS THAT DEVELOP INTO PNEUMONIA

Chronic coughs and persistent colds lead to serious lung trouble. You can stop them now with Creomulsion, an emulsified creosote that is pleasant to take. Creomulsion is a new medical discovery with twofold action; it soothes and heals the inflamed membranes and kills the germ.

Of all known drugs, creosote is recognized by the medical fraternity as the greatest healing agency for the treatment of chronic coughs and colds and other forms of throat and lung troubles. Creomulsion contains, in addition to creosote, other healing elements which soothe and heal the inflamed membranes and stop the irritation and inflammation, while the creosote goes on to the stomach, is absorbed into the blood, attacks the seat of the trouble and destroys the germs that lead to consumption.

Creomulsion is guaranteed satisfactory in the treatment of chronic coughs and colds, bronchial asthma, catarrhal bronchitis and other forms of throat and lung diseases, and is excellent for building up the system after colds or the flu. Money refunded if any cough or cold, no matter of how long standing, is not relieved after taking according to directions. Ask your druggist. Creomulsion Co., Atlanta, Ga.—Advertisement.

The What-So-Ever Guild of All Saints church will give a chicken-pie supper on Thursday evening of this week in the Parish House on Fourth street. The menu will include chicken pie, mashed potatoes, gravy, slaw, hot rolls, coffee, ice cream and cake. The price will be sixty cents and tickets may be obtained from any member of the Guild. The comforters that the members have been making for the past few weeks will be on sale at this time.

Group 15 of Trinity Ladies' Aid Society will meet Thursday afternoon at the home of Mrs. Gilbert Monroe, 1128 Offnere Street. The assistant hostesses will be: Mrs. John Gokey and Mrs. W. D. Micklethwait.

Group 12 of Trinity Ladies' Aid Society will meet next Wednesday at the home of Mrs. Elmer Knost, 1556 Logan Street. The assistant hostesses will be: Mrs. Walter Egbert and Mrs. John Snedecor. Mrs. Pearl Newland will have charge of the devotionals.

The members of the Buckeye Club are invited to meet at the home of Mrs. Howard Sellards, 1735 Franklin Avenue Wednesday afternoon, October 15th, at two o'clock.

The Woman's Literary Club will meet Friday afternoon at the home of Miss Margaret Firmstone, 716 Fourth Street. The following program will be given:

Paper—"The Trend of the New Novel vs. the Old"—Miss Josephine Banta.

Illustration—"David Cupperfield" (Dickens) as compared with "Fortitude" (Walpole)—Mrs. E. H. Blazzer.

Music under the direction of Mrs. J. W. Hutchens.

The hostesses for the occasion will be: Miss Firmstone, Mrs. Jennie Dickey and Miss Lizzie Neill.

Group 9 of the Trinity M. E. Ladies' Aid Society will meet with Mrs. Otto Apel, 1225 Twenty-Second Street, Wednesday afternoon at 2:30. All members are urged to be present.

Mrs. I. E. Martin and daughters, of Mabert Road, have returned from a month'e visit with her parents, Mr. and Mrs. R. E. Purdy, of Marysville, Tenn.

The following names have been added to the list of patrons and patronesses for the Ladies' Musicale Concert course, the first of which will be given in the High School Auditorium this evening, with Ruth Draper as the artist:

Mr and Mrs. Henry W. Heer, Rev. and Mrs. Harry E. Bright, Dr. and Mrs. C. L. Ferguson, Mr. and Mrs. Franklin D. Rawson, Mr. and Mrs. Mark W. Selby, Mr. and Mrs. Pearl E. Selby, Mr. and Mrs. C. C. Horr, Mr. and Mrs. Joseph L. Switalski, Mr. and Mrs. Alan N. Jordan, Mr. and Mrs. Newton Rice, Mrs. C. E. Rickey, Mrs. James A. Hager, Mrs. Clara R. Smith, Mrs. Georgia Sikes, Mrs. Walter B. Smith and Mrs. J. C. Pyle, Misses Henrietta Stahl, Delia Reynolds and Lucy Daulton.

Messrs. Salem Shaw and Adam Stahl.

The Auxiliary Missionary Society of the First Presbyterian church will give a chicken supper on Tuesday evening of this week. The menu mashed potatoes, corn and beans, slaw, bread, butter, jelly, coffee, ice cream and cake, all for sixty-five cents. Serving will begin at five o'clock and the general public is cordially invited to attend.

Mr. and Mrs. Walter Dressler and their guest and Louise Mormon of Springfield, Ohio, motored to Ironton Saturday and dined at the Marting Hotel.

Makes it just twice as easy to do the family wash

Gone are the days when a woman need slave for hours over the family wash. La France makes it possible to do the washing in half the time, and with half the work. No rubbing—no bluing—no extra wringing or handling clothes—when you use La France.

Dissolve two tablespoonfuls with your regular soap, then soak or boil the clothes and the washing is practically done. La France blues as it cleans. And such a wonderful cleanser as it is! Your clothes are whiter and sweeter and fresher than ever before.

La France doesn't wear out the clothes as rubbing does. It's safe and gentle. Acts as a solvent on dirt—so that the clinging, greasy particles simply float away. Use La France with any soap you like—bar, powder or flakes—in tubs or washing machine. Costs but 10 cents a package. Order from your grocer to-day.

For ironing, add Satina to the hot starch. Prevents the iron from sticking and gives a glossy finish. Is delightfully perfumed. La France Manufacturing Company, Philadelphia.

La France blues as it cleans. Loosens every sticky, greasy particle of soil so it can be easily rinsed away. Use it with soap of any brand or kind.

Only 1½ cents each wash-day for this wonderful product that does away with all the drudgery of washing. For boiler, tubs or washing machine.

SOCIAL NEWS

The Judge Blair Bible Class of the Second Presbyterian church will meet at 7:30 o'clock this evening in the primary room of the church. Miss Emma Goeller will be chairman of the meeting and the assistant hostesses will be Mrs. Grant Hannah, Mrs. W. S. Hollenbeck, Mrs. W. E. Hunt, Mrs. Minnie Galford, Mrs. George Densmore, Mrs. Charles Heinisch, Mrs. James Kennedy, Mrs. Alonzo Bee and Miss Mary Helt.

Miss Mary Margaret Fuller of 1140 Fourth street, who had her tonsils removed at the Schirrman hospital last week, is spending this week recuperating at the home of her brother and sister-in-law, Mr. and Mrs. Floyd C. Fuller of Franklin Boulevard, where she is getting along nicely.

Mr. and Mrs. Clarence Mittendorf of Ironton were the week end guests of Mr. and Mrs. H. C. Bugh of Kinney's Lane. Mr. Mittendorf returned home last evening leaving his wife for a few days' visit with Mrs. Bugh.

The Woman's Home Missionary Society of Bigelow church will meet tomorrow for an all day outing at the home of Mrs. Harry Z. Waggoner in Wheelersburg. All those going are asked to take their own bread and butter sandwiches, cup, knife, fork and spoon.

Mr. and Mrs. Lovell Lewis and son Leroy and Mrs. Harold Stewart and sons Harold Lee and Richard, and Mrs. Freda Dunham and son Bobbie have returned from a week-end visit with relatives and friends in Charleston, W. Va.

Mr. and Mrs. W. A. Brewer and daughter, Mrs. M. W. Roach and Miss Minnie Myers of Ashland, Ky. spent yesterday here the guests of Mr. Brewer's sister, Miss Carrie E. Brewer.

Mrs. Lowell Blake and children have returned from a visit with her parents, Mr. and Mrs. John Hoertel of Ironton.

The Sunday School class of Mrs. J. J. Hardin of Bigelow church, will meet Tuesday evening with Mrs. Ralph Delamater of 1601 Seventh street.

Mrs. Jane Coburn of Minford, is spending a few days with her son and daughter-in-law, Mr. and Mrs. Robert Coburn of near Rushtown.

Mrs. Clarence Miller and sister, Miss Anna Easter of Buena Vista, were the Sunday guests of Mr. and Mrs. J. H. Ryan of Market street.

Mr. B. L. Smith and daughter, Margaret and the Misses Irene Slattery, Estelle Welty and Vaughn Jones spent the week end at Wooster College, where Miss Smith will attend school next semester.

Rev. Bernard Montgomery of Sciotoville, held a preaching service at the Bethany Baptist church at Rushtown, Sunday morning and evening. While there he was the guest of Mr. and Mrs. John Emmett, a recent bride and groom.

Mr. and Mrs. Oscar Peters and baby Helen Ruth have returned from a visit with relatives in Ironton and Wellston.

The Woman's Home Missionary Society of Trinity M. E. Church will convene at the home of Mrs. H. G. Cranston, 1625 Highland Avenue, Tuesday afternoon at 2:15. Mrs. W. E. Mann will begin the review of the year book. As this is dues-paying month, and important matters are to be discussed, all members are requested to be present. The following ladies will be the hostesses: Mrs. C. W. Wendelken, Mrs. C. H. Tingle, Mrs. C. C. Coverston, Mrs. O. Shoemaker, Mrs. L. H. Marsh, Mrs. Fred Warner, Mrs. H. C. Stewart, Mrs. A. A. Wilson, Mrs. Kate Loft and Mrs. B. Reid.

Local music lovers are looking forward with much pleasure to the concert to be given by Miss Faye Ferguson of Ironton in the Bigelow M. E. church Thursday under theauspices of Mrs. J. J. Hardin's Sunday school class.

Mr. and Mrs. Herbert Matson of Chicago, Ill., Mr. and Mrs. Eli Matson of Zanesville, are visiting with Mr. and Mrs. Frank Sheridan of Grandview Avenue, and Mr. and Mrs. Crayton Norman.

A bridge-tea will be given at the Country Club Thursday afternoon, October 16, from two o'clock until four-thirty, for the immediate families of the members. Those who may not care for bridge, are welcome to bring their needle-work to spend the afternoon, or to join the others for tea at 4:30. No admission will be charged. This will be the first of a series of monthly teas for members and families, and is being looked forward to with much pleasure by the members. The committee includes Mrs. D. A. Berndt, Mrs. H. C. Bugh and Mrs. Felix Haas.

The members of the Kedros Bridge Club will meet Saturday afternoon at the home of Miss Erma Neudoerfer, on Hutchins Street.

The Home League Club will meet on Thursday afternoon at the home of Mrs. Theodore Q. Shump in Sciotoville, when the following program will be presented:

Scripture Reading—Mrs. S. S. Halderman.

Roll Call—Indian Names in the United States.

Paper—"Indian Mounds in Ohio"—Mrs. J. Herman Pick.

Music—(a) "From the Land of the Sky Blue Water" (Cadmun; (b) "By the Waters of the Minnetonka" (Lieurance)—Mrs. E. H. Dailey.

Paper—"The Indian in American History"—Mrs. G. T. Elliott.

Solo—"My Silver-Throated Swan" (Lieurance)—Miss Esther Severinghaus.

Music—In charge of Mrs. Winifred Bennett.

Mrs. G. M. Howerton will be chairman of the meeting, and the assistant hostess will be Mrs. Winifred Bennett.

The Tuesday Canteen Squad will hold their annual picnic Tuesday at the home of Mrs. W. L. Baker on the West Side. All those who have no means of transportation should call Mrs. A. W. Pressler, 1366-R.

Mr. and Mrs. Otto Emmert and the Misses Ada Kress and Stella Geller motored to Columbus Sunday and spent the day with friends.

Dr and Mrs. Harold Schirrman of Hamilton, Ohio, motored here yesterday to spend this week with his parents, Mr and Mrs. A. R. Schirrman of Gallia street.

The Woman's Missionary Society of the First Baptist church will meet on Tuesday afternoon at 2 o'clock at the home of Mrs. Frank Randall, 1221 Twenty-First street. The meeting has been changed from Thursday to Tuesday on account of the Association meeting at Wellston Thursday. The annual election of officers will be held at this time, and all members are urged to attend.

Mr. and Mrs. H. H. Heath and children, Elizabeth, Robert, Bernice and Edna, of 1718 Seventeenth street spent Sunday with their brother-in-law and sister, Mr. and Mrs. Earl Johnson of Richmondale.

The George D. Scudder Guild of the First Presbyterian church will meet on Tuesday evening at the home of Mrs. Gilbert Micklethwait, 1224 Twentieth street, instead of at the home of Mrs. W. H. Gleiser, as originally planned.

Mr. and Mrs. Earl Westwood and children, Genevieve and Genera, Joseph and Elsie, of Twelfth street, were the Sunday guests of Mr. and Mrs. W. A. Massie of Duck Run.

Donald Pearl is the name given the little son born recently to Mr. and Mrs. William Leesburg, of near Wheelersburg.

TIMES SERVICE PATTERN

4749

A PRETTY FROCK FOR MOTHER'S GIRL

4749. Wool crepe, gingham or voile could be used for this style. It is also a good model for linen. The closing is effected at the left side on shoulder and at armsere, but additional opening its also provided for.

The Patern is cut in 4 sizes: 4, 6, 8 and 10 years. An 8 year size requires 2 yards of 36 inch material.

Pattern mailed to any address on receipt of 12c in silver or stamps.

Send 12c in silver or stamps for our UP-TO-DATE FALL AND WINTER 1924-1925 BOOK OF FASHIONS.

4749

Size .....

Name .....

Street and No. .....

City ..... State .....

Sallie Ann Says

The dress chosen wisely and well, gives you the serene feeling of looking your best and the desired appearance of expensive simplicity — which is achieved INEXPENSIVELY by those who visit The Fashion. Here at my favorite shop you'll find a collection of dresses really out of the ordinary . . . . designs of charming smartness brought out by fine materials and skillful fitting. They're made of such beautiful materials as Satin, Mecca Crepe, Broche, Faille, Canton, Ribbed Silk, Bengaline, Charmoin and Flannel . . . . reasonably priced, too. The chances are that if you ask your neighbor where she purchased that unusually good-looking dress you've been admiring on her, she'll answer, "The Fashion."

Sallie Ann of Fashion

Little Bo-Peep

FLEECY WHITE QUALITY

AMMONIA

Softens water, loosens dirt, saves half the labor, half the soap. Injures neither hands nor fabrics. The big help in all household cleaning.

LITTLE BOY BLUE BLUING

Makes Clothes Snowy White

ADVENTURES OF THE TWINS

By Olive Roberts Barton

THE MAGIC ANCHOR

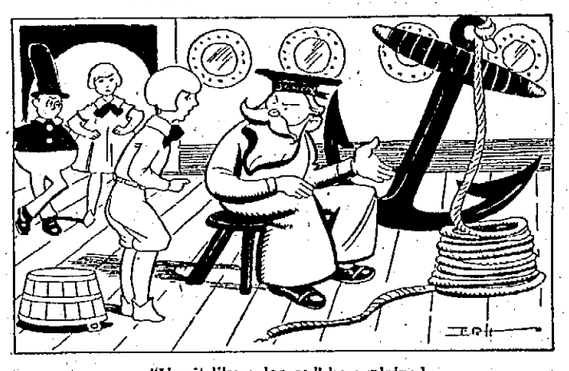

"Use it like a las so," he explained.

Davy Jones sent for his magic anchor and gave it to Nick.

"Use it like a lasso," he explained. "A lasso ouldn't be a bit of use in the sea any more than an anchor would be in a desert. Just hang it over your sea-horse's neck and when you see Tweekanose, let out the rope and throw it. It will be sure to catch him."

"But—" said Nancy and Nick and the Sand Man and Captain Pennywinkle all together. "But—"

"But what?" Davy Jones wanted to know. "Why is everybody looking so queer 'n everything?"

"Because," explained Nick, "our sea-horses aren't much bigger than pollywogs and the anchor is as big as a wash-tub."

"Why, so it is!" declared Davy Jones. "But what of it? Look at you two children. I bet you anything that you used to be as big as real children."

"We are real children," declared Nancy. "The reason we are little enough to ride on sea-horses is that we can make ourselves any size at all as long as we have our magic shoes along."

"Yo, ho, ho, an da bottle of rum!" roared Davy Jones. "Well, this anchor is magic, too. I wouldn't have it if it wasn't. Just watch!"

And he said:

"Ink, wink,
Now ponder and think,
Down under the water,
Its right you should shrink."

And instantly the magic anchor shrank until is was small enough for a watch charm.

Davy Jones picked it up and handed it to Nck. "Here you are," he said. "If this doesn't do the work and catch that rascal, Tweekanose, I'm very much mistaken."

"But how can we get it back to you?" asked Nick.

"Chickens always come home to roost," said Davy Jones. "Just drop it into the ocean any time, any place and it will come right back."

The Twins and the Sand Man and Captain Pennywinkle thanked Davy Jones and bade him good-bye.

Then they started again to look for Tweekanose on the bottom of the ocean.

One good thing they did. It just happened that they passed the magic mill that ground out the salt that made the ocean bitter. You know! The one the dwarf lost overboard off a boat and that has been grinding out salt ever since?

Well it had, and when the Twins came up to the mill and saw it, Nick said:

"Ink, wink,
Now ponder and think,
Down under the water,
It's right you should shrink."

The mill began to shrink, and it shrank and shrank until it disappeared altogether.

"I'm sure. I am ever so much obliged," said Captain Pennywinkle. "The sea was getting so salty it gave me a headache. Oh, look out!"

For there was Tweekanose sitting on a sword-fish and coming right toward them.

Nick threw the magic anchor as Davy Jones had said and pulled him off, and Captain Pennwinkle went right up and grabbed him.

But in the scramble the sword-fish'es sharp nose tore the bag of sleepy sand and it scattered all over the bottom of the sea.

"Ha, ha, ha!" laughed the dreadful little gnome. "You've got me but not the sleepy sand. It is gone forever."

"Not if I know anything," said the Sand Man.

(To Be Continued)

(Copyright, 1924, NEA Service, Inc.)

OFFICER SAUER GAINS 10 LBS.

"DRECO" Relieved Me of Chronic Dyspepsia and Gave Healthy Appetite, He Says.

Officer Sauer, who makes his home at 222 Grove St., Dayton, Ohio, and whose beat includes some of the most important buildings in that city, wasn't feeling so good when he first read of Dreco in the local papers, so he thought he'd try this new tonic and see if it was as good as it was said to be. It didn't take long for Dreco to convince him and now he's one of its most enthusiastic boosters.

"If anyone wants to know if Dreco will help them just tell them to step around to the Court House and ask me," he told the Dreco Expert recently. "I've taken four bottles in all during the past six weeks and feel so much better I feel like carrying a sign around on my back advertising your grand medicine.

"Dreco quickly put my stomach in good shape, relieving me of indigestion and acidity. It overcame my headaches, relieved me of those sharp pains I had in my limbs and enabled me to put on 10 pounds of good solid flesh I needed badly. I'm a strong booster for Dreco and you can depend upon me to recommend it every time."

All good druggists sell Dreco and it is being specially introduced in this section by Stewart's Cut-Rate Drug Store. —Adv.

Service Is The Prop That Holds Up The Reputation Of Every Professional Man, So Says Dr. Frederick Blankner,

Thirty six years ago when Dr. Blankner started to specialize in complicated chronic diseases, he determined that his success would depend upon giving service and playing the game of healing on a four square basis. This principle has been an obsession with him, but he has succeeded in building a state wide reputation for himself as he is widely and favorably known all over the State of Ohio.

Every time he visits Portsmouth, he finds it more and more difficult to get away as so many people want his services and they just implore for him to extend his time from week to week, but at every week end more and more people request him just to extend his time another week. People are making little journeys to room No. 7, Manhattan Hotel for more than fifty miles distant to meet the Doctor in a heart to heart talk. If you are really sick in any way, and you are really sincere in wanting to obtain 100 per cent service, then you make a Little Journey to Room No. 7. To say more would be foolishness to a wise person and to say more to a fool would be unwise.

In the matter of extracting diseased teeth without pain, regardless as to how many you may have, regardless as to what your physical condition may be, where you wish to sit down in an easy go as you please rocking chair and enjoy all the benefits that detail can possibly give where you can get up and smile and say God Bless the Doctor and enjoy the very best possible results, then room No. 7, Manhattan Hotel is the place and the time until Thursday, Oct. 16th. Office hrs. 9 A. M. to 8 P. M. Sunday 9 to 12 M. Phone service.

JACK DAW'S ADVENTURES — THRILLS OF INDIA

BY ELTON

"Now is your chance," shouted the hunter. And Jack raised his spear high in the air. Then he pulled on the reins of his horse and stopped the animal. At the same time he dropped his spear to his side. "Well, what's the matter?" asked the surprised hunter. "Are you afraid?"

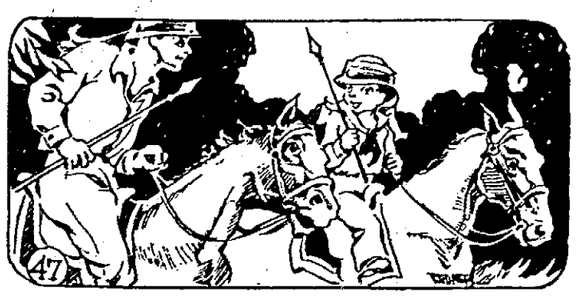

"No, I'm not afraid," replied Jack, "but I just don't want to kill any animals. You go ahead and get that boar if you want to. I'd rather no." The hunter burst out laughing. "Why, that's all right, sonny," he said, "if you object to killing a boar we just won't do it."

So Jack and the hunter watched the boar run into a thicket and disappear from sight. Flip, in the meantime, had returned to his master's side. He seemed to realize that Jack didn't want to see the boar injured. Jack had had the real thrill of the chase and he was satisfied. (Continued.)

The Affair at Flower Acres

by CAROLYN WELLS

© 1924 by NEA Service Inc.

CHAPTER 1

Finley's Return

DUSK is in itself sinister. Bright noonday or black midnight are definite, positive, even tangible, but dusk is uncertain, mysterious, eerie. And once it begin its creeping insidious progress, it comes faster and more inexorably with every moment, until its first gray, wavrery shadows turn to dense and menacing shapes.

At Flower Acres, the beautiful Long Island home of the Raynors, a September dusk was stretching shadows across the terraces and massed flower beds.

Through the falling darkness rang out a single shot.

In the wide doorway between the house and the sun parlor the glimmer of a white-clad figure pierced the gloom, and a door facing east and a door facing west, both swung on their hinges.

And on the floor, crumpled into an ungainly heap, lay the inert form of Douglas Raynor, its outline indistinguished in the sudden complete darkness, till a click of a switch button sounded and the bright lights flashed out.

Three days before, Malcom Finley had returned from Japan.

The quickly successive sensations incident to landing and reaching a hotel all pleased him, and in sheer delight he noted or missed old landmarks until alone in his room at the Waldorf, he began to feel a longing for human companionship.

Accordingly he reached for the telephone and confided his wishes to Ezra Goddard.

During dinner, Finley learned all that he wanted to know about business, politics and friends. Goddard was a storehouse of information on these points, and guided by an occasional question, he placidly poured forth his torrents of news.

"All right, Goddard, I'm fed up with Wall Street details. So now—what about—Nancy?"

Ezra Goddard looked at his host thoughtfully.

"You went away when she married, didn't you?"

"Yes—when she married that unspeakable man!"

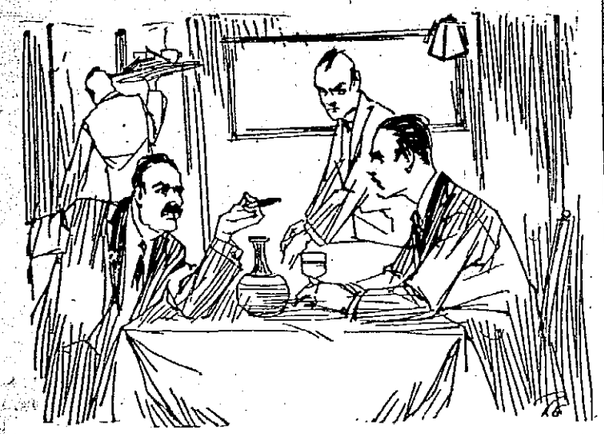

"SUFFERING YOU TO COME, ICOULD HAVE UNDERSTOOD—BUT CHARMED!"

"Because she married him?"

"Partly. What about the girl? Do you ever see her?"

"Oh, often. They live out on Long Island—fine, big estate, magnificent, really."

"Then he has done her well?"

"As to setting—yes."

"Is she—is she happy? Is he good to her?"

"Can't answer either question. You know Nancy—if she weren't happy she'd never let anybody know it. As to his being good to her—he is and he isn't.

"How—isn't?"

"Hard to put it into words. But, he's—oh, he's impossible!"

"A bounder?"

"No—not that. But he's a tyrant, a despot—an overseer!"

"My God! Does he tyrannize over Nan?"

"Does he? It makes my blood boil—but what can one do when she resents the slightest comment on his actions, or even allusions to them?"

"Then she loves him?"

"She can't. No woman could. But, —oh, there are so many sides to it all —so many complications—"

"Tell me all about it. If that man is unkind to little Nan—"

"You can't do anything. The best thing you can do, Mal, is to keep away. Raynor's always been a bit jealous of you—"

"Of me? What nonsense! Why, Nan and I were the merest friends—so far as any one knew—"

"Including Nan herself?"

"Why, yes—I should say so. There was nothing between us—"

"But you loved her?"

"And do still. But I'm man enough to realize she's the wife of another—only —if that other—"

"Why did she marry him? Why, Malcolm?"

"I don't know, Goddard. But never mind conjecture—give me facts. What does that brute do to her?"

"Nothing tangible—nothing you could lay your hand on. But he teases her, irritates her, criticizes her unjustly, and in a mean way—until sometimes I should think she would kill him!"

"Not Nancy—she's the gentlest of girls—"

"Was. But of late she seems to be getting to the end of her rope, the limit of her patience. If it weren't for Orry —I almost think she might rebel openly—"

"Why Orry?"

"His influence is good over her. They adore each other—I never knew a more devoted brother and sister—and when Raynor stirs Nan up beyond endurance, Orry is the one who pours oil on the troubled waters."

"He never seemed to me to have much go—"

"No, he hasn't. Orville Kent is a dreamer, an artist. But he has a fine nature, and he also has a good sense of proportion—a real knowledge of relative values. And so he quiets Nan now and then—but truly it's seldom necessary, for the girl is so well poised herself. If she ever regrets her marriage, no one is allowed to guess it from her words or actions.

"Bless her heart! Perhaps it isn't so very bad. Raynor had big qualities—"

"Yes, but also some mighty small ones! He can jab the iron into his wife's soul, and then twist it around in the wound with a diabolical cleverness."

"Is she alone with him, except for Orville?"

"Lord, no. There's quite a household. Raynor's sister, Miss Mattie, is there—also a nurse."

"A nurse?"

"Not exactly—that is, she's what they call a dietitian—you see, Raynor has developed a hippy concern as to his health, and he lives on calories or carbohydrates or something—anyway, they have to be weighed and counted by a trained dietary person, hence, the nurse."

"H'm—an old man, apprehensive about his health, is a fine mate for lovely Nancy Kent!"

"Exactly. Why did she marry him?"

"I'd like to go down there, Goddard. Would it be taking my life in my hands?"

"Unless Raynor invites you, yes."

"Won't lie? Can't you make him? You seem to be on an intimate footing down there."

"I'll ask him, gladly."

"Do it now."

Goddard stared at the determined face before him.

Tall, strong and thirty, Malcolm Finley was the sort of man who gives instructions in the full expectation of their being carried out.

His rather fair hair was thick, and showed a suspicion of waviness as it tossed back from his wide brow. His eyes were gray and deep set and his mouth showed sweetness as well as firmness in its sensitive curves.

A most casual glance at him gave the impression of capability and efficiency with indomitable determination and persistence. Moreover, he usually spoke with a decision that cut off possible objections.

Wherefore Goddard obediently went to a telephone and returned not much later with a mystified expression on his face.

"I don't quite understand it," he said, resuming his seat at the table and lighting a fresh cigar, "but old Raynor says he will be charmed to see you. Suffering you to come, I could have understood—but charmed! Looks tricky to me."

"Meaning?"

"That he expects to get some fun out of your visit, somehow. I told him you were home and that I was dining with you, and that you wanted to run down to his place with me and renew old acquaintance, and he fell for it so quickly and so cordially that I can't see through it. I thought he'd have conscientious objections of some sort. But he was positively urgent. Said for you to come with me on Friday for the week-end, and as much longer as you could content yourself there. It's an enormous place, you know—big as a hotel, full of servants and guests and neighbors—"

"Neighbors? Thought it was country."

"Oh, big adjoining estates—almost like an English countryside. Now, look here, Mal, you must be careful. I'm sure the old brute has something up his sleeve, and it's most likely to be a wicked hope of catching you making love to his wife, which will give him a chance for devilitry of some sort. So carry yourself with great circumspection—"

"Circumspection be hanged! I'll adopt whatever attitude toward Nancy I see fit! Old friend, for choice—but if he gets funny—"

"He won't get funny—but—he'll take it out of her."

"Oh, will he! If he does, he'll have to settle with me. Look here, Goddard, that's why I want to go there, to see what that girl is up against. I'm not going to please myself—Lord knows it's a dangerous matter, anyway. For when I see Nan—dear little Nan, again— I shall have all I can do to hold myself in leash. But—if that man is bothering her—"

(Continued in our Next Issue)

Happy Is The Mother
when the baby is well

Constipation is the bane of babies. Prevent it with half a teaspoonful of Dr. Caldwell's Syrup Pepsin

IT requires no long experience in the bringing up of children to understand that food waste must pass out of the system promptly, and so the intelligent mother will watch the baby's stools.

In infancy the child should have two or three passages in 24 hours, and in childhood one or two. Less than that will soon tell in canker sores, coated tongue, foul breath and restlessness. As these signs develop, promptly give half a teaspoonful of Dr. Caldwell's Syrup Pepsin, and in a few hours the symptoms will vanish.

Thousands of mothers have reared proud families with no other medicine than Syrup Pepsin, for it has relieved their families of constipation for thirty years. Rev. Mary F. Malcolm, Belle River, Ill., and Mrs. James Richmire, Sterlingville, N. Y., have had great success with it and constantly urge others to use it.

Here you have a laxative ideally suited to family purposes, as it acts gently and without griping, is exceptionally pleasant to take, and contains no opiates or narcotics.

The formula is clearly stated on every package and is a vegetable compound of Egyptian senna with pepsin and agreeable aromatics. A bottle, which can be had at any drug store, lasts a family months and costs an average of less than a cent a dose. Give one-half to a teaspoonful, according to age, for constipation, biliousness, loss of appetite, flatulence, belching, and to ward off fevers and colds. You will be grateful to see your child have natural sleep without the use of opiates.

Use it yourself and give it to the adults in the family. There will be less sickness, less absence from work and school. When you see what Dr. Caldwell's Syrup Pepsin does for you you will discard pills and powders and salts and coal-tar drugs disguised in candy. A remedy like this, that sells over 10 million bottles annually, the largest sale in the world, must have superior merit. We guarantee it or refund your money.

Free Sample Bottle Coupon

There are people who very rightly prefer to try a thing before they buy it. Let them clip this coupon, pin their name and address to it, and send it to the Pepsin Syrup Co., 518 Washington Street, Monticello, Illinois, and a free sample bottle of Dr. Caldwell's Syrup Pepsin will be sent them postpaid by mail. Do not inclose postage. It is free.

DR. CALDWELL'S
SYRUP PEPSIN
The Family Laxative

AUTO SKIDS, TURNS OVER; TWO HURT

James L. Dinsmore, and Mrs. James Keyser, wife of Deputy Sheriff James Keyser, of 1508 Finday street, had a thrilling experience shortly after seven o'clock Sunday evening when the Ford roadster in which they were riding skidded when it struck a pile of new gravel and dasehed off the Scioto Trail

The mishap occurred about a mile north of Ben's Place, south of Piketon while they were returning home from Columbus, where they had visited relatives for a couple of days. After leaving the roadway the machine turned over and pinned the occupants under it but they were quickly rescued by passing motorists. Dinsmore's hands were cut by glass from the broken windshield, but Mrs. Keyser escaped unhurt but suffered considerably from the shock, and she was brought to her home in this city by a passing motorist. The machine was considerably damaged and was taken to Wakefield for repairs.

Series of Lectures

Rev. H. S. Early has been secured to deliver a series of lectures this week at the Grandview Avenue Christian church. The first lecture will be given tomorrow evening at 7:15 o'clock and the general public is cordially invited to attend.

Bigelow News

The Woman's home Missionary Society will meet at the home of Mrs. H. Z. Waggoner Wheelersburg Tuesday, October14, at 12:00 Noon.

Group No. 4 will be in charge witht Mrs. Waggoner, Chairman. Hot lunch served at noon. An all day meeting.

Mrs. J. J. Rardin,s class will meet at the home of Mrs. Ralph Delamater 1601—7th St. Tuesday October 14, at 7:30P. M.

Prayer Sevice, Wednesday at 7:00 P. M. Miss Lucille Graham will address the meeting on her recent trip through Europe. There will be special music.

Rev. Bright will attend the annual session of the Ohio Council of Monday and Tuesday of this week. Churches held in Columbus.

Rev. H. E. Bright At Conference

Rev. H. E. Bright, pastor of Bigelow M. E. church is in Columbus in attendance at the annual session of the Ohio Council of Churches to be held there Monday and Tuesday.

It Never Fails to Satisfy.

Golden Dream Coffee

At Your Grocers

If this Signature

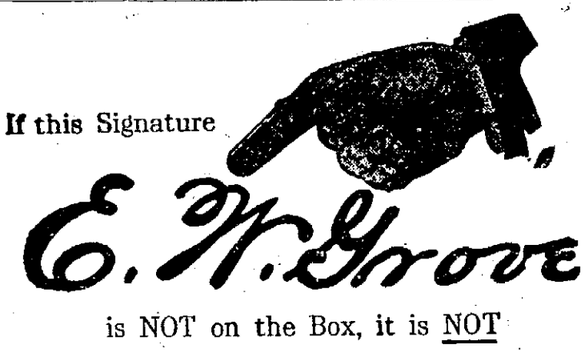

E. W. Grove

is NOT on the Box, it is NOT

BROMO QUININE

"There is no other BROMO QUININE"

Proven Safe for more than a Quarter of a Century as a quick and effective remedy for Colds, Grip and Influenza, and as a Preventive.

The First and Original Cold and Grip Tablet

Price 30 Cents

Style--Service --Is Your Extra Profit

There are shoes that look good in the windows; shoes that wear well but not stylish, on your feet. The distinctive point about Smith Smart Shoes is that they are constructed for Style, Service, extra long. Test it!

The Campus—made of Sunset Tan Calf, double stitched soles and rubber heels is one of the neat oxfords for fall and winter. Better come in and be fitted while we have your correct size.

Red Top For Callous Feet

FRANK J. BAKER
The Sleep'ess Shoeman

845 Gallia Near Gay

89 INSURANCE POLICIES
WRITTEN IN 9 DAYS BY
THOS. D. SMITH
THE LIFE INSURANCE MAN

In his effort to break the world's record by writing 210 policies in the 27 working days of October.

Lucasville Team Routed

Mason's Stars achieved a victory at the expense of the Lucasville outfit at the Rosemount Road diamond Sunday by the one-sided count of 15 to 6. Mason's boys won by the force of their war clubs, Brown, Noel, Valodin and Ralph Keyser leading the attack on the output of Frederick, the enemy sharpshooter. Ray Hall on the hill for the winners, held the opposition in check all the way, allowing but six safe blows.

The score:

Lucasville	ab	r	h	po	a	e
Collis, 3b	5	1	1	0	2	1
Gentry, c	4	2	1	11	0	0
A. Baker, ss	4	1	1	0	2	0
Runyan, lf	4	0	0	2	0	1
Myers, 2b	4	0	1	1	2	1
Frederick, p	4	1	1	0	7	1
Arthurs, cf	2	0	0	0	0	0
Paddy, cf	2	0	1	2	0	0
Salyer, rf	3	0	0	1	0	0
Spriggs, 1b	3	1	0	7	0	1
Totals	35	6	6	24	13	5

Mason's Stars	ab	r	h	po	a	e
H. Baker, c	5	2	0	11	0	0
Noel, cf	5	4	3	0	0	0
Valodin, ss	5	3	2	0	5	1
R. Keyser, 3b	5	3	2	3	1	0
Brown, 1b	5	1	4	10	0	0
Schleip, lf	4	0	1	1	0	0
Rapp, rf	1	0	0	0	0	0
Delotell, rf	3	0	0	0	0	0
Ray, 2b	4	1	1	2	2	0
Hall, p	4	1	1	0	9	0
Totals	41	15	14	27	17	1

Case No. 18632
SHERIFF'S SALE

The State of Ohio, Scioto County, Common Pleas Court.

Marvin C. Clark, Plaintiff, vs. George W. Pemberton et al., Defendant.

Notice is hereby given, that on Saturday, the 8th day of November, A. D., 1924, at the hour of 1 o'clock p. m., I will offer for sale at public auction at the door of the courthouse, in Portsmouth, Ohio, the following real estate, situate in the county of Scioto and State of Ohio, and in the City of Portsmouth, Ohio, to-wit:

Lot Number twenty-six (26), of the Linwood Addition, or Linwood, as said lot is known and designated on the plat of Linwood (formerly in Porter Township), recorded in Volume 2, at Pages 98 and 99, Scioto County, Ohio, Record of Plats.

Said property fronts 50 feet on the north side of Main street (Sciotoville), west of Park avenue.

Appraised at $4000, and cannot sell for less than two-thirds of said appraisement.

Said premises to be sold as the property of George W. Pemberton and Adeline Pemberton to satisfy a judgment in favor of Marvin C. Clark on an order of sale issued from the Common Pleas Court of Scioto County, Ohio, and to me directed as Sheriff of said county.

Terms of Sale: Cash.

Given under my hand this 4th day of October, 1924.

HARRY M. DUNHAM, Sheriff Scioto County, Ohio.

WILLIAM J. MEYER, Attorney.

—Advertisementsc6-5tMo.

NOTICE OF ELECTION UNDER SECTION 5649-5a OF THE GENERAL CODE

Notice is hereby given that a proposition to levy additional taxes for school purposes for and during the period of five years at a rate not exceeding three mills in addition to the maximum rate authorized by law, will be submitted to the electors of the Bloom Township Rural School District at an election to be held on Tuesday, the fourth day of November, 1924, at the usual polling places in said district, between the hours of 5:30 o'clock forenoon and 5:30 o'clock afternoon.

C. H. AEH, Clerk of the Board of Education of the Bloom Township Rural School District.

Board of Deputy State Supervisors of Elections of Scioto County.

By J. B. CRAIGMYLE, Chairman.

WILLIAM GABLEMAN, Clerk.

—Advertisementsc29-4tMo.

NOTICE OF ELECTION UNDER SECTION 5649-5a OF THE GENERAL CODE

Notice is hereby given that a proposition to levy additional taxes for school purposes for and during the period of five years at a rate not exceeding three mills in addition to the maximum rate authorized by law will be submitted to the electors of the Brush Creek Township Rural School District at an election to be held on Tuesday, the fourth day of November, 1924, at the usual polling places in said district, between the hours of 5:30 o'clock forenoon and 5:30 o'clock afternoon.

F. H. HILL, Clerk of the Board of Education of the Brush Creek Township Rural School District.

Board of Deputy State Supervisors of Elections of Scioto County.

By J. B. CRAIGMYLE, Chairman.

WILLIAM GABLEMAN, Clerk.

—Advertisementsc29-4tMo.

NOTICE OF ELECTION UNDER SECTION 5649-5a OF THE GENERAL CODE

Notice is hereby given that a proposition to levy additional taxes for school purposes for and during the period of five years at a rate not exceeding three mills in addition to the maximum rate authorized by law will be submitted to the electors of the Buena Vista Rural School District at an election to be held on Tuesday, the fourth day of November, 1924, at the usual polling places in said district, between the hours of 5:30 o'clock forenoon and 5:30 o'clock afternoon.

P. S. EASTER, Clerk of the Board of Education of the Buena Vista Rural School District.

Board of Deputy Supervisors of Elections of Scioto County.

By J. B. CRAIGMYLE, Chairman.

WILLIAM GABLEMAN, Clerk.

—Advertisementsc29-4tMo.

NOTICE OF ELECTION UNDER SECTION 5649-5a OF THE GENERAL CODE

Notice is hereby given that a proposition to levy additional taxes for school purposes for and during the period of five years at a rate not exceeding three mills in addition to the maximum rate authorized by law will be submitted to the electors of the Green Township Rural School District at an election to be held Tuesday, the fourth day of November, 1924, at the usual polling places in said district, between the hours of 5:30 o'clock forenoon and 5:30 o'clock afternoon.

ANTHONY GERLACH, Clerk of the Board of Education of the Green Township Rural School District.

Board of Deputy State Supervisors of Elections of Scioto County.

By J. B. CRAIGMYLE, Chairman.

WILLIAM GABLEMAN, Clerk.

—Advertisementsc29-4tMo.

NOTICE OF ELECTION UNDER SECTION 5649-5a OF THE GENERAL CODE

Notice is hereby given that a proposition to levy additional taxes for school purposes for and during the period of five years at a rate not exceeding three mills in addition to the maximum rate authorized by law will be submitted to the electors of the Harrison Township Rural School District at an election to be held on Tuesday, the fourth day of November, 1924, at the usual polling places in said district, between the hours of 5:30 o'clock forenoon and 5:30 o'clock afternoon.

A. C. STOCKHAM, Clerk of the Board of Education of the Harrison Township Rural School District.

Board of Deputy State Supervisors of Elections of Scioto County.

By J. B. CRAIGMYLE, Chairman.

WILLIAM GABLEMAN, Clerk.

—Advertisementsc29-4tMo.

LEGAL NOTICE

Notice is hereby given that a petition by owners of lots in the immediate vicinity of the following described alley has been presented to the council of the city of Portsmouth, praying for the vacation of said alley which is bounded and described as follows:

"Beginning at a point on the north line of Harrison street, 152'-6" east of corner of Harrison street and Harding avenue, and being 284.5' west of the west line of Bloom street; thence northerly along west line of said alley 80 feet more or less to a point; thence northeasterly 148 feet more or less to a point on the east line of Lot No. 26 extended 127 feet more or less north of north line of Harrison street; thence south along said east line of Lot No. 26, 10.8 feet more or less to a point; thence southwesterly on South line of alley and parallel to said north line, 128 feet more or less to a point on east line of said alley and being the northwest corner of Lot No. 27 in McConnell and Towne addition; thence southerly 70 feet to a point on north line of Harrison street; thence westerly on said north line of Harrison street 16.5 feet to the beginning, and being the first alley east of Harding avenue running north from Harrison street and thence northeasterly to intersect with the second alley running north of Harrison street; and that said petition is now pending before said council and final action thereon according to law will be taken on and after October 27, 1924.

September 4, 1924.

J. EARL CHANDLER, Clerk of the City Of Portsmouth, Ohio.

—Advertisementse8-6tMo.

LEGAL NOTICE

Notice is hereby given that the trustees of the Missionary Baptist church, of Sciotoville, Ohio, have filed their petition in the Common Pleas Court, of Scioto County, Ohio, asking for authority to borrow eleven hundred dollars and to mortgage the church property Lots 7 and 8, Town and McConnell addition, to said village, to secure the same. Said petition will be for hearing on and after October 21, 1924.

HARRY BALL, Attorney for the said Trustees.

—Advertisementse22-4tMo.

NOTICE

Grace Eshom, plaintiff, vs. William Ehom, defendant, No. 18577.

Willipm Eshom, whose place of residence in unknown, will take notice that on the 11th day of July, 1924, Grace Eshom filed her petition in the Court of Common Pleas, in and for Scioto County, Ohio, praying for a divorce from said William Eshom, on the grounds of extreme cruelty and gross neglect of duty. Said case being No. 18577.

Said cause will be for hearing on and after the 20th day of October, 1924.

GRACE ESHOM.

E. G. MILLAR, Attorney.

—Advertisementse15-6tMo.

No. 18626
SHERIFF'S SALE

The State of Ohio, Scioto County, Common Pleas Court.

W. W. Weidner vs. John Tinsley and Grace Tingley et al.

Notice is hereby given, that on Saturday, the 8th day of November A. D., 1924, at the hour of 1 o'clock P. M., I will offer for sale at public auction at the door of the courthouse, in Portsmouth, Ohio, the following real estate, to-wit:

Situate in The City of Portsmouth, County of Scioto, and The State of Ohio, to-wit: Lot Number Fifty-three (53) as known and designated by that number on the plat of the subdivision of Lots Number Four (4) and Thirteen (13) in the Morgan Tract in the City of Portsmouth, Scioto County, and being Twenty (20) Feet and ten and one-half (10½) inches front on the South side of Twelfth Street, and being at the corner of Twelfth Street and Railroad, and being the same premises conveyed to John Tinsley and Grace Tinsley, by F. C. Dachler and Margaret Dachler by Deed dated January 5th, 1923.

Appraised at $1350.00 Dollars and cannot sell for less than two-thirds of said appraisement.

Said premises to be sold as the property of the parties to the above action, on an order of sale from the Common Pleas Court of Scioto County, Ohio, and directed to me as Sheriff of said County.

Terms of Sale: Cash.

Given under my hand this third day of October, 1924.

HARRY M. DUNHAM, Sheriff of Scioto County, Ohio.

B. F. KIMBLE, Attorney.

—Advertisementsc6-5tMo.

Calvary Baptist News

Tuesday, at 6:30, Boys' club.

Wednesday, at 4, Juniors, for boys and girls under 12 years of age.

At 7:30, prayer meeting. Studying the "Life of Christ." Read last part of Mark, 1st chapter.

Thursday and Friday, The Portsmouth Association at Wellston.

Anything You Can't Eat?

If it's good to eat, of course. If your stomach hurts, sours, or gets gassy after eating corned beef and cabbage, bacon and eggs, mince pie and cheese, or doughnuts and coffee, or lobster salad keeps you awake all night, ask the man or woman who basks on

STUART'S Dyspepsia Tablets

A host of men, who face a square meal on the same terms they shake hands with their best friend, owe their boldness to these tablets! One or two after eating give the stomach the alkaline effect, the stomach sweetens, digestion is aided, they rest the stomach and prevent distress due to dyspepsia. Get a box of these tablets today and join the throng of safe, hearty eaters.

AT ALL DRUGGISTS

SPECIAL RATE
$23.20
WASHINGTON, D. C.
VIA
C&O

Tickets on sale October 9th good for 10 days.

October is the ideal month for daylight trip thru the West Virginia mountains and RESORT SPECIAL leaving 11:21 A. M. is the ideal train.

Phone 44 for particulars.

City Ticket Office, 816 Fourth

NOTICE OF ELECTION UNDER SECTION 5649-5a OF THE GENERAL CODE

Notice is hereby given that a proposition to levy additional taxes for school purposes for and during the period of five years at a rate not exceeding three mills in addition to the maximum rate authorized by law, will be submitted to the electors of the Union Township Rural School District at an election to be held on Tuesday, the fourth day of November, 1924, at the usual polling places in said district, between the hours of 5:30 o'clock forenoon and 5:30 o'clock afternoon.

T. C. THOMAS, Clerk of the Board of Education of the Union Township Rural School District.

Board of Deputy State Supervisors of Elections of Scioto County.

By J. B. CRAIGMYLE, Chairman.

WILLIAM GABLEMAN, Clerk.

—Advertisementsc29-4tMo.

NOTICE OF ELECTION UNDER SECTION 5649-5a OF THE GENERAL CODE

Notice is hereby given that a proposition to levy additional taxes for school purposes for and during the period of five years at a rate not exceeding three mills in addition to the maximum rate authorized by law will be submitted to the electors of the Vernon Township Rural School District at an election to be held on Tuesday, the fourth day of November, 1924, at the usual polling places in said district, between the hours of 5:30 o'clock forenoon and 5:30 o'clock afternoon.

JACOB RASE, Clerk of the Board of Education of the Vernon Township Rural School District.

Board of Deputy State Supervisors of Elections of Scioto County.

By J. B. CRAIGMYLE, Chairman.

WILLIAM GABLEMAN, Clerk.

—Advertisementsc29-4tMo.

NOTICE OF ELECTION UNDER SECTION 5649-5a OF THE GENERAL CODE

Notice is hereby given that a proposition to levy additional taxes for school purposes for and during the period of five years at a rate not exceeding three mills in addition to the maximum rate authorized by law will be submitted to the electors of the Washington Township Rural School District at an election to be held on Tuesday, the fourth day of November, 1924, at the usual polling places in said district, between the hours of 5:30 o'clock forenoon and 5:30 o'clock afternoon.

GEORGE A. DOLL, Clerk of the Board of Education of the Washington Township Rural School District.

Board of Deputy State Supervisors of Elections of Scioto County.

By J. B. CRAIGMYLE, Chairman.

WILLIAM GABLEMAN, Clerk.

—Advertisementsc29-4tMo.

NOTICE OF ELECTION UNDER SECTION 5649-5a OF THE GENERAL CODE

Notice is hereby given that a proposition to levy additional taxes for school purposes for and during the period of five years at a rate not exceeding three mills in addition to the maximum rate authorized by law, will be submitted to the electors of the Rush Township Rural School District at an election to be held on Tuesday, the fourth day of November, 1924, at the usual polling places in said district, between the hours of 5:30 o'clock forenoon and 5:30 o'clock afternoon.

ORD THOMPSON, Clerk of the Board of Education of the Rush Township Rural School District.

Board of Deputy State Supervisors of Elections of Scioto County.

By J. B. CRAIGMYLE, Chairman.

WILLIAM GABLEMAN, Clerk.

—Advertisementsc29-4tMo.

NOTICE OF ELECTION UNDER SECTION 5649-5a OF THE GENERAL CODE

Notice is hereby given that a proposition to levy additional taxes for school purposes for and during the period of five years at a rate not exceeding three mills in addition to the maximum rate authorized by law will be submitted to the electors of the Wheelersburg Rural School District at an election to be held on Tuesday, the fourth day of November, 1924, at the usual polling places in said district, between the hours of 5:30 o'clock forenoon and 5:30 o'clock afternoon.

CARL J. HERMS, Clerk of the Board of Education of the Wheelersburg Rural School District.

Board of Deputy Supervisors of Elections of Scioto County.

By J. B. CRAIGMYLE, Chairman.

WILLIAM GABLEMAN, Clerk.

—Advertisementsc29-4tMo.

NOTICE OF ELECTION UNDER SECTION 5649-5a OF THE GENERAL CODE

Notice is hereby given that a proposition to levy additional taxes for school purposes for and during the period of five years at a rate not exceeding three mills in addition to the maximum rate authorized by law will be submitted to the electors of the Jefferson Township Rural School District at an election to be held on Tuesday, the fourth day of November, 1924, at the usual polling places in said district, between the hours of 5:30 o'clock forenoon and 5:30 o'clock afternoon.

GEORGE R. McCAIN, Clerk of the Board of Education of the Jefferson Township Rural School District.

Board of Deputy State Supervisors of Elections of Scioto County.

By J. B. CRAIGMYLE, Chairman.

WILLIAM GABLEMAN, Clerk.

—Advertisementsc29-4tMo.

Tender Reception To New Minister

On Friday evening, at the community hall in South Webster, the congregation of South Webster M. E. church held a reception for their new pastor, Rev. L. O. Watts, formerly of New Boston. During the evening 130 were in attendance and a splendid social evening was enjoyed. An appropriate program was given, followed by refreshments of ice cream and cake.

N. & W. RY.

Effective Sept. 28, 1924

EAST BOUND

No. 8 Daily ..... 5:00 A.M.
No. 16 Daily ..... 11:50 A.M.
No. 32 Daily ..... 7:30 P.M.
No. 4 Daily ..... 12:15 A.M.

NORTH BOUND

No. 3 Daily ..... 3:40 A.M.
No. 33 Daily ..... 6:55 A.M.
No. 15 Daily ..... 3:25 P.M.
No. 29 Daily Does Not Run West of Portsmouth. .. 9:15 P.M.

WEST BOUND

No. 23 Daily ..... 3:55 A.M.
No. 35 Daily ex. Sunday..... 7:05 A.M.
No. 37 Daily ..... 2:10 P.M.
No. 25 Daily ..... 3:35 P.M.

ARRIVE FROM CINCINNATI

No. 38 Daily ..... 10:30 A.M.
No. 26 Daily ..... 11:30 A.M.
No. 36 Daily except Sunday.. 6:35 P.M.
No. 24 Daily ..... 11:35 P.M.

City Ticket Office, 817 Fourth St.
Phones Bell 67, Indpt. 47
C. C. Connell, Passenger Agent
E. V. Perdew, City Ticket Agent

NOTICE OF ELECTION UNDER SECTION 5649-5a OF THE GENERAL CODE

Notice is hereby given that a proposition to levy additional taxes for school purposes for and during the period of five years at a rate not exceeding three mills in addition to the maximum rate authorized by law will be submitted to the electors of the Madison Township Rural School District at an election to be held on Tuesday, the fourth day of November, 1924, at the usual polling places in said district, between the hours of 5:30 o'clock forenoon and 5:30 o'clock afternoon.

DELMAR MAGNET, Clerk pro tem, of the Board of Education of the Madison Township Rural School District.

Board of Deputy State Supervisors of Elections of Scioto County.

By J. B. CRAIGMYLE, Chairman.

WILLIAM GABLEMAN, Clerk.

—Advertisementsc29-4tMo.

NOTICE OF ELECTION UNDER SECTION 5649-5a OF THE GENERAL CODE

Notice is hereby given that a proposition to levy additional taxes for school purposes for and during the period of five years at a rate not exceeding three mills in addition to the maximum rate authorized by law, will be submitted to the electors of the Minford Rural School District at an election to be held on Tuesday, the fourth day of November, 1924, at the usual polling places in said district, between the hours of 5:30 o'clock forenoon and 5:30 o'clock afternoon.

GEORGE A. SHUMWAY, Clerk of the Board of Education of the Minford Rural School District.

Board of Deputy Supervisors of Elections of Scioto County.

By J. B. CRAIGMYLE, Chairman.

WILLIAM GABLEMAN, Clerk.

—Advertisementsc29-4tMo.

NOTICE OF ELECTION UNDER SECTION 5649-5a OF THE GENERAL CODE

Notice is hereby given that a proposition to levy additional taxes for school purposes for and during the period of five years at a rate not exceeding three mills in addition to the maximum rate authorized by law will be submitted to the electors of the Morgan Township Rural School District at an election to be held on Tuesday, the fourth day of November, 1924, at the usual polling places in said district, between the hours of 5:30 o'clock forenoon and 5:30 o'clock afternoon.

ALBERT S. BONNER, Clerk of the Board of Education of the Morgan Township Rural School District.

Board of Deputy State Supervisors of Elections of Scioto County.

By J. B. CRAIGMYLE, Chairman.

WILLIAM GABLEMAN, Clerk.

—Advertisementsc29-4tMo.

NOTICE OF ELECTION UNDER SECTION 5649-5a OF THE GENERAL CODE

Notice is hereby given that a proposition to levy additional taxes for school purposes for and during the period of five years at a rate not exceeding three mills in addition to the maximum rate authorized by law will be submitted to the electors of the Nile Township Rural School District at an election to be held on Tuesday, the fourth day of November, 1924, at the usual polling places in said district, between the hours of 5:30 o'clock forenoon and 5:30 o'clock afternoon.

ED WARREN, Clerk of the Board of Education of the Nile Township Rural School District.

Board of Deputy State Supervisors of Elections of Scioto County.

By J. B. CRAIGMYLE, Chairman.

WILLIAM GABLEMAN, Clerk.

—Advertisementsc29-4tMo.

NOTICE OF ELECTION UNDER SECTION 5649-5a OF THE GENERAL CODE

Notice is hereby given that a proposition to levy additional taxes for school purposes for and during the period of five years at a rate not exceeding three mills in addition to the maximum rate authorized by law will be submitted to the electors of the Rarden Township Rural School District at an election to be held on Tuesday, the fourth day of November, 1924, at the usual polling places in said district, between the hours of 5:30 o'clock forenoon and 5:30 o'clock afternoon.

C. E. THOMAS, Clerk of the Board of Education of the Rarden Township Rural School District.

Board of Deputy State Supervisors of Elections of Scioto County.

By J. B. CRAIGMYLE, Chairman.

WILLIAM GABLEMAN, Clerk.

—Advertisementsc29-4tMo.

Case No. 18632
SHERIFF'S SALE

The State of Ohio, Scioto County, Common Pleas Court.

Marvin C. Clark, plaintiff, vs. George W. Pemberton et al., defendants.

Notice is hereby given, that on Saturday the 8th day of November A. D., 1924, at the hour of 1 o'clock P. M., I will offer for sale at public auction at the door of the courthouse, in Portsmouth, Ohio, the following real estate situate in the county of Scioto and State of Ohio, and in the City of Portsmouth, Ohio, to-wit:

Lot Number Twenty-Six (26) of the Linwood Addition, or Linwood, as said lot is known and designated on the Plat of Linwood (Formerly in Porter Township), recorded in Volume 2, at Pages 98 and 99, Scioto County, Ohio, Record of Plats.

Said Property fronts 50 feet on the North Side of Maig Street (Sciotoville), west of Park Avenue.

Appraised at $4000.00, and cannot sell for less than two-thirds of said appraisement.

Said premises to be sold as the property of George W. Pemberton and Adeline Pemberton to satisfy a judgment in favor of Marvin C. Clark on an order of sale issued from the Common Pleas Court of Scioto County, Ohio, and to me directed as Sheriff of said County.

Terms of Sale: Cash.

Given under my hand this 4th day of October, 1924.

HARRY M. DUNHAM, Sheriff Scioto County, Ohio.

WILLIAM J. MEYER, Attorney.

—Advertisementsc6-5tMo.

Army Blankets $1.00

Heavy cotton blanket in grey or brown with colored border. Regular $1.75 value.

Ladies' Dresses $3.95

Regular $7.50 to $10 dresses. This season's styles, made of silk poplin, silk knit and wool materials.

Duroleum Rugs 50c

24x54 inch. Come in nice range of patterns. Made by the makers of Congoleum.

Ladies Hats $1.98 up

We have a very large selection of Ladies' Trimmed Hats in the latest styles at prices that cannot be equalled.

Bungalow Net Curtains $1.50 Strip

Regular price $3.00 per strip. Heavy net with fringe bottoms.

VOELKER'S FALL SALE

Waltona Rugs - - - - - - - - $13.95

These rugs are guaranteed first quality and sell regularly at $18.00. Twelve different patterns to choose from. Full 9x12 ft. size. They are sanitary, serviceable and beautiful for any room in the house.

Clark's O. N. T. Thread

150 yard spools 60c dozen.

The new spools only have 100 yards and sell at 5c per spool. Figure the saving. Buy while our supply lasts.

Rag Rugs $1.00

27x54 inch. Made of good grade rags with strong carpet chain.

Sanolin Mats 5c

Not over two to a customer. Just the thing to save your linoleum. Regular price on these rugs is 10c.

12c	Unbleached Muslin, per yard	9c
18c	Unbleached Muslin, per yard	14c
20c	Bleached Muslin, per yard	15c
20c	Dress Gingham, per yard	13c
20c	Linen Toweling, per yard	12 1-2c
30c	Linen Toweling, per yard	22c
85c	Ratine Suiting, per yard	47c
50c	Pillow Cases, each	29c

BRINGING UP FATHER

Reg. U. S. Pat. Off.
"Copyrighted 1919 International News Service"

BY McMANUS

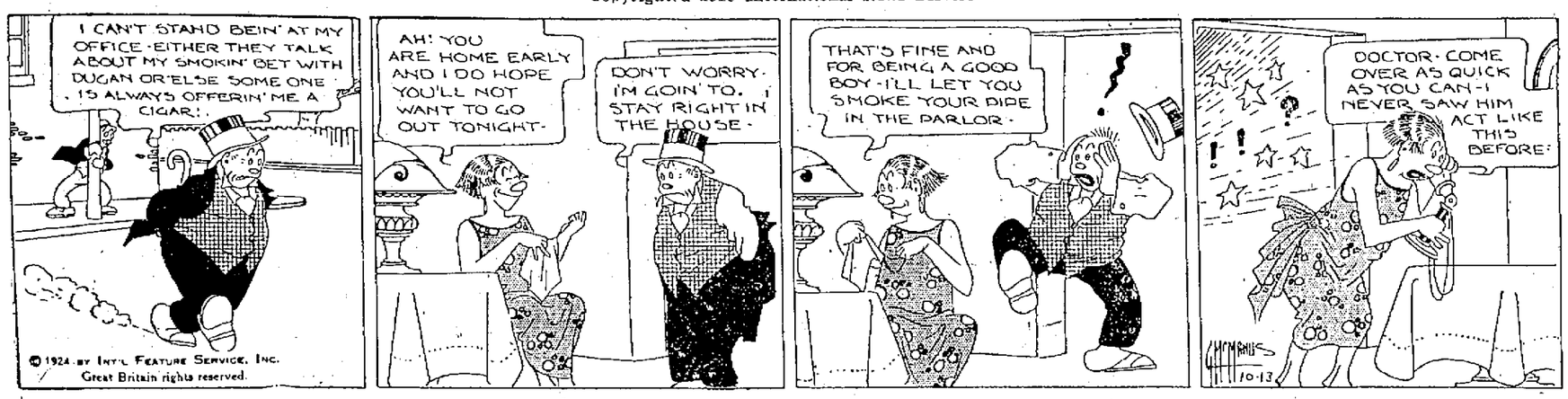

The Safe Way

Should you suddenly be deprived of your INCOME by SICKNESS or DEATH, would your family SUFFER? FIFTY-FOUR MEN out of every ONE HUNDRED at sixty-five years of age are DEPENDENT. How about YOU? This condition can be easily avoided by systematic SAVING.

THE CITIZENS SAVINGS & LOAN ASSOCIATION CO.

Assets Over Three Million
Thirty-three Years With Never The Loss Of A Dollar
6% Per Annum Twice A Year. Why Take Less?
Operated By

The Hutchins & Hamm Co.

505 Chillicothe Street

INDEPENDENT STEEL MILLS GETTING TOGETHER

Talk of Merger Continues; Reports from New York Say

That there is ground for persistent rumors of a gigantic steel merger being in the making, which would include many independent plants is evident from the following article sent out from New York and published in the Cincinnati Enquirer:

Rumors of independent steel mergers continue to be heard in many quarters, and it is certain that there has been at least some talk of such consolidations for the protection of independent concerns to overcome the handicap under which they have been put by the abolition of the Pittsburg plus selling practice.

Probably the greatest progress has been made in connection with the Pittsburgh Steel Company. A large international banking house is credited with having an option on this company, which expires on November 15, according to the report. This option is held for prominent steel men and not for an individual company.

Tin Plate Deal Reported

However, it is not yet certain that the company will have a change of control, because those for whom the option has been taken have been seeking to get the McKeesport Sheet and Tin Plate Company and consolidate the two companies. Thus far their efforts with those controlling the McKeesport Company have not been successful.

It is considered probable that unless the McKeesport interests dispose of control of that company the option on Pittsburg steel will be allowed to lapse. Nevertheless, this shows that there is something brewing in the steel industry in connection with combinations, and it is probable that other mergers have been informally discussed.

Have Advantage

There is no doubt that consolidations would be of benefit to many of the independent concerns. The Steel Corporation, with its diversified production and with plants located in practically all the favorable sections of the country has a decided advantage in the industry in going after business, which can only be partly overcome through steps by some of the independents to spread out.

Of course, practically every independent in the East would be willing to secure a good concern in the Chicago district, because the Middle Western concerns have a great advantage since the elimination of the Pittsburg basing point. Whether they will be successful appears doubtful at he moment.

The largest independent in the Middle West in the Inland Steel Company. When the big seven company steel merger was planned inland was included, but it is stated in the steel trade that before the deal was broken up the Inland officials regretted the gentlemen's agreement they had entered to go into this consolidation and felt they would be better off to continue as they had been going for years.

Rids You of Pile Torture

Pyramid Pile Suppositories work so quickly, stop pain so suddenly, relieve soreness so completely as to add you to the thousands who believe it the best, safest, quickest relief known for itching, burning, bleeding, protruding piles. Get a 60-cent box at any drug store.

BABY'S COLDS are soon "nipped in the bud" without "dosing" by use of—
VICKS VAPORUB
Over 17 Million Jars Used Yearly

Local Men Fleeced By Oily Tongued Agent

IRONTON, O., Oct. 13—Three Portsmouth men, whose names could not be learned, reported to Sergeant Baldwin last night that they had been "gyped" out of twelve honest bucks. According to a story told by one of the men it seems that the three operate a store in Portsmouth and shortly after dark last evening a man entered and asked them to cash a check for him saying that that he had his car a little ways up the street and had broken down. The men, being of the unsuspecting and obliging kind, cashed the check. However, one of the owners of the store followed the man and witnessed him hail a Cannon Ball and start in the direction of Ironton. He and his partners entered a car and followed the Cannon Ball to this city and reported that the man alighted here, but immediately took to the alleys and they lost him. His description was given to the police.

Called Off

The Women's Republican Club meeting scheduled for tomorrow evening has been called off.

League Elects Officers

The Junior League of First Evangelical church has elected the following officers for this year: President, Harriet Schuylor; Vice President, Margart Kirby; Secretary, Helen Herrman; Assistant Secretary, Marguerite Goltz; Treasurer, Ruth Mc Schled; Assistant, Mildred Multer; Mission Treasurer, Alma Jones; Assitant, Louise Werner; Prayer meeting Committee, Chairman Janice Lauffer, Edith Wolff, Louise Werner; Membership Committee, Chairman Mildred Multer, Louise Werner, Margaret Lipp; Social Committee, Elizabeth Wolff, Alma Jones, Ruth Shied, Harriett Schuler, Helen Herrman, Mildred Multer; Librarians, Chairman Robert Goltz, Billy Smith and Lester Shuler.

WHEN IT comes to getting what you want—there's the classified section.

THE ADVANTAGE of adhering to classified ads is apparent.

GET ACQUAINTED with Prosperity through classified reading.

DAILY RADIO PROGRAM

(Compiled by United Press)
MONDAY, OCTOBER 13

Monday's Best Features

KFI—Opera, "La Traviata."
WHAZ—Transcontinental program.
WLW—Celebrating WLW's new studio.
WOAW—Evening concert program.
WGHD—Zion Band and soloists.

(Eastern Standard Time)

WEAF, NEW YORK—492.
4-5 P. M.—Program to be announced.
[illegible] P. M.—Joseph Knecht's Orchestra.
7:20 P. M.—Earl Carbaugh, baritone, and Robert Carbaugh, xylophonist.
[illegible] P. M.—Helen J. Dietrich, pianist, and Gerald Rudy, flautist.
8:30 P. M.—William Stamm, tenor.
8:50 P. M.—Dietrich and Rudy.
9:45 P. M.—William Stamm, tenor.
9:10 P. M.—Gypsy String Ensemble.

WJZ, NEW YORK—455.
[illegible] P. M.—Alice Levine, pianist.
6:30 P. M.—Roger Wolfe's Orchestra.
6:30 P. M.—News summary, stocks, etc.
[illegible] P. M.—Bernhard Levitow's Orchestra.
[illegible] P. M.—Wall Street Journal review.
[illegible]:10 P. M.—N. Y. U. Air College.
[illegible]:00 P. M.—Hook & Jerome, songs.
[illegible]:45 P. M.—"Philosophy of Nutrition."
[illegible] P. M.—Piedmont Instrumental Trio.
[illegible]:45 P. M.—McCracken's sport talk.
[illegible]:15 P. M.—Jacques Green's Orchestra.

WHN, NEW YORK—360.
[illegible]:30 P. M.—Violin solos, Olcott Vail.
[illegible] P. M.—Specht's Almanac Orchestra.
[illegible]:30-9:30 P. M.—Musical program.
[illegible] P. M.—Dan Gregory's Orchestra.
10 P. M.—Program by Jack Shack.
Midnight—Wigwam Club Orchestra.
12:30 P. M.—Club Alabam Orchestra.

WOR, NEW YORK—405.
[illegible]:29-4 P. M.—Ma[illegible] musicale.
[illegible]:15 P. M.—Music While You Dine.
[illegible]:15 P. M.—Bill Steinke's sport talk.
[illegible] P. M.—John Weber, bass-baritone.
[illegible]:20 P. M.—Charles K. Harris, composer.
[illegible]:45 P. M.—John Weber, bass baritone.
[illegible] P. M.—Arthur Murray, dancing lesson.
[illegible]:15 P. M.—Carolinians Orchestra.
[illegible] P. M.—Jacobs and Escher, pianists.
[illegible]:20 P. M.—John Golden, producer.
[illegible]:40 P. M.—Jacobs and Escher, pianists.
[illegible]:50 P. M.—"Hunting Beasts of the Jungle," by Charles Mayer.

WIP, PHILADELPHIA—509.
[illegible]:15 P. M.—Artist student recital.
6:05 P. M.—St. James Orchestra.
6:45 P. M.—Livestock and produce.
7 P. M.—Uncle Wip's bedtime stories.

WFI, PHILADELPHIA—395.
[illegible]:05 P. M.—Matinee concert program.
[illegible] P. M.—Meyer Davis' Orchestra.
7 P. M.—The Kiddies' Pal.

WDAR, PHILADELPHIA—395.
[illegible]:30 P. M.—Studio artist recital.
5 P. M.—Educational talk.
[illegible] P. M.—Dream Daddy's stories.
[illegible]:45 P. M.—Short Aero-Waves.
[illegible] P. M.—Arcadia Concert Orchestra.
[illegible]:15 P. M.—Hains Evangelistic Campaign.
[illegible]:30 P. M.—Nassau's Movie Review.
[illegible] P. M.—Stanley Symphony Orchestra.
[illegible] P. M.—Arcadia Dance Orchestra.

WOO, PHILADELPHIA—509.
[illegible]:15 P. M.—Grand Organ and trumpets.
[illegible] P. M.—Candelori's Orchestra.
[illegible] P. M.—Josephine Bonniwell, contralto; Hugh Budington, tenor; Stephen Conway, baritone; Instrumental Quartet.
[illegible] P. M.—Fox Grand Orchestra.
[illegible] P. M.—Organ recital, Mary Yost.
10:30 P. M.—Vincent Rizzo's Orchestra.

KDKA, PITTSBURGH—326.
[illegible] P. M.—Little Symphony Orchestra.
7:15 P. M.—The Radio Rhymster.
7:20 P. M.—"Our World" news review.
7:40 P. M.—Stockman market reports.
8 P. M.—Radio Girl Scout Meeting.
8:15 P. M.—Dr. Francis Tyson, talk.
8:30 P. M.—Little Symphony Orchestra.

WCAE, PITTSBURGH—462.
4:30 P. M.—The Sunshine Girl.
6:20 P. M.—William Penn Orchestra.
7:30 P. M.—Uncle Kaybee.
8:30 P. M.—Musical program.
11 P. M.—Pitt Campus Orchestra.
1 A. M.—Ralph Harrison's Orchestra.

WCAP, WASHINGTON—469.
7:30 P. M.—Concert program.

WRC, WASHINGTON—469.
6 P. M.—Stories for the children.

WGY, SCHENECTADY—380.
7:45 P. M.—Earl Rice, pianist; Frederick A. Clinnick, cornetist; Walter Reagles, tenor; Isabelle Franklin, soprano.

WCAD, CANTON—286.
10:30 P. M.—Moonlight Serenaders.

WRW, TARRYTOWN—275.
7-10 P. M.—Musical program.

WHAM, ROCHESTER—263.
3:30 P. M.—Eastman Theater Orchestra.
5-6 P. M.—Organ recital.
7 P. M.—Eastman Theater Orchestra.

WGR, BUFFALO—319.
6:30 P. M.—Lopez-Statler Orchestra.
8:35 P. M.—Talk, C. E. Carpenter.
8:50 P. M.—Lena Rosenbloom, reader.
9-11 P. M.—Musical program.

WHAZ, TROY—380.
9 P. M.—Columbia Club Italian Band.
Midnight—Transcontinental program.

WBZ, SPRINGFIELD—337.
6 P. M.—Philharmonic Trio.
7 P. M.—Markets, news, etc.
7:30 P. M.—Kiddies' bedtime story.
7:40 P. M.—Philharmonic Trio.
8:30 P. M.—Shrine Drum Corps.
9 P. M.—Program by K. of C.
11:30 P. M.—McEnelly's Orchestra.

WEEI, BOSTON—303.
7 P. M.—Big Brother Club.
8-10 P. M.—Concert program.
10 P. M.—Ellenburg's Sinfonians.

WNAC, BOSTON—278.
4 P. M.—Shepard Colonial Orchestra.
5 P. M.—Children's half-hour.
6:35 P. M.—WNAC dinner dance.
8 P. M.—Evening concert program.

WHAP, SOUTH DARTMOUTH—363.
6 P. M.—Joseph Knecht's Orchestra.
7:30-10 P. M.—Program from WEAF.

WLW, CINCINNATI—423.
4 P. M.—Babson report. No lesson.
8 P. M.—Program dedicating WLW's new studios, with musical features by WLW favorite soloists, bands and orchestras.

WSAI, CINCINNATI—360.
10 P. M.—Program of dance music.

WTAM, CLEVELAND—390.
6-7:30 P. M.—Statler dinner music.

WCX, DETROIT—517.
4 P. M.—Hotel Tuller Orchestra.
5:30 P. M.—Concert program.

WWJ, DETROIT—517.
7 P. M.—Detroit News Orchestra.

CFCF, MONTREAL—440.
7:20 P. M.—Bedtime stories.
7:45 P. M.—Youth's Companion.
8 P. M.—Concert program.
10 P. M.—Program of dance music.

CKAC, MONTREAL—425.
4:20 P. M.—Fourth "Do" lesson.

(Central Standard Time)

KYW, CHICAGO—536.
Late news every half hour.
6:35 P. M.—Children's bedtime story.

WMAQ, CHICAGO—447.5.
6 P. M.—Chicago Theater organ.
6:30 P. M.—La Salle Orchestra.

WCBD, ZION—[illegible]
8 P. M.—Zion Band and soloists.

WLAG, MINNEAPOLIS—417.
4 P. M.—Marazine Ensemble.
5:30 P. M.—Children's story.
6 P. M.—Sport Hour talk.
6:20 P. M.—Surprise program.
8 P. M.—Musical program.

WHAS, LOUISVILLE—400.
4 P. M.—Alamo Theater Orchestra.

WOAW, OMAHA—526.
6 P. M.—Dramatic Half-Hour.
6:30 P. M.—Randall's Royal Orchestra.
9 P. M.—Helen Howell Monroe, soprano; George Saltzgiver, tenor; E. Gertrude Smith, contralto; Walter B. Graham, baritone; Samuel Thomas, violinist, and other soloists.
10 P. M.—Hal's Melody Boys.

WOC, DAVENPORT—484.
6:45 P. M.—Sport news and weather.
7 P. M.—Sandman's Visit.
8 P. M.—Wilton (Iowa) Band.
10 P. M.—Palmer Dramatic Club.

WOS, JEFFERSON CITY—440.9.
3 P. M.—Talk, Arthur T. Nelson.
8:20 P. M.—Missouri Prison Orch.

WDAF, KANSAS CITY—411.
5 P. M.—Weekly Boy Scout Program.
6-7 P. M.—School of the Air.
8 P. M.—WDAF Minstrels and Orchestra.
11:45 P. M.—WDAF Nighthawk Frolic.

WHB, KANSAS CITY—411.
2-3 P. M.—Ladies' Hour Program.
7 P. M.—Sweeney Radio Trio, etc.

KSD, ST. LOUIS—546.
6:45 P. M.—Aberg's Concert Ensemble.

WMC, MEMPHIS—500.
8:30 P. M.—Hotel Gayoso Orchestra.

WSB, ATLANTA—429
5 P. M.—Sports; Bedtime Stories.
8-9 P. M.—Musical program.
10:45 P. M.—Radiowl entertainment.

WFAA, DALLAS—476.
5:30 P. M.—Bedtime and fairy tales.
8:30 P. M.—Mozart Choral Club.

WBAP, FORT WORTH—476.
7:30 P. M.—Moments from the Majestic.
9:30 P. M.—Hereford, Texas, program.

(Mountain Standard Time)

CFAC, CALGARY—436.
10 P. M.—Holden's Orchestra.

(Pacific Coast Standard Time)

KGO, OAKLAND—312.
3 P. M.—Studio musical program.
4 P. M.—Henry Halstead's Orchestra.
5:30 P. M.—Aunt Betty stories.
6:45 P. M.—Final news, stocks, etc.
8 P. M.—KGO Educational program.
10 P. M.—Henry Halstead's Orchestra.

KLX, OAKLAND—509.
8-10 P. M.—Program from U. of C.

KPO, SAN FRANCISCO—426.
4:30 P. M.—Rudy Seiger's Orchestra.
5:30 P. M.—Big Brother's stories.
7 P. M.—Rudy Seiger's Orchestra.
8 P. M.—Theodore J. Irwin, organist.
9 P. M.—Musical program.
10 P. M.—Bradfield's Versatile Band.

KFI, LOS ANGELES—469.
8 P. M.—Verdi's opera, "La Traviata," with Mazio, Mojica and de Luca.

KGW, PORTLAND—492.
8 P. M.—Elks' Male Quartet.

Monday's Silent Stations

WJY, WJAX, PWX, WEBH, WOJ, WGN, WLS, KHJ

For Hair And Scalp Cuticura Is Excellent

Shampoos with Cuticura Soap and hot water, preceded by touches of Cuticura Ointment to spots of dandruff and itching, keep the scalp clean and the hair healthy.

Sampler Free by Mail. Address: "Cuticura Laboratories, Dept. 24F, Malden 48, Mass." Sold everywhere. Soap 25c. Ointment 25 and 50c. Talcum 25c. Cuticura Products Are Reliable.

LEGAL NOTICE

Sealed bids will be received by the Director of Public Service of the City of Portsmouth, Ohio, at the office of the said director until twelve (12) o'clock noon, Central Standard time on October 27, 1924, for furnishing the following:

One turbine sewer cleaning machine on truck.
1,000-ft. 3-8-inch steel cable.
500-ft. 3-16-in. steel cable, with drum.
500-ft., 1 3-4x1 3-4 Oregon Fir rods, with Malleable Cast Connections.

Each bid must contain the name of the person or company interested therein and must be accompanied by a certified check in the sum of ten per cent of the amount bid on some solvent bank, payable to the order of the Director of Public Service as a guarantee that if the bid be accepted, a contract will be entered into and its performance properly secured.

The City of Portsmouth, Ohio reserves the right to reject any and all bids.

By Order of the Director of Public Service, C. W. Wilson.

GUY NANCE, Clerk.

—Advertisement.Oct13-21Mo.

Always Fill at the YELLOW PUMPS of the PORTSMOUTH OIL COMPANY

Distributors Of

High grade gasoline and motor oils. Benzol gas, the ideal motor fuel for all time, especially these cool morning — quick start saves the battery and reduces the carbon.

Second and Madison
Sixth and Gay
Offnere and Gallia
Gallia and Young
Bloom and Gallia (Sciotoville)

Yellow Pump Stations
New Boston
Wheelersburg
Lucasville
West Side

YEGGMEN BLOW SAFE IN HORR WAREHOUSE IN THE NORTH END; GET WATER HAUL

Even experienced yeggmen have their disappointments just like people who earn an honest living.

Yeggmen, who it is believed are the same as those who shattered the combination on the safe in the Hughes store on Gallia street and decamped with $1,700 in money and checks made a water haul when they shattered the safe in the office of the Horr Bros. Feed Company, 1310-1312 Tenth street early Sunday morning. They did not find a single red in the safe, their total reward being a run-down-at-the-heel watch, placed in the safe some time ago.

The Yeggmen used nitro glycerine to blow the safe door open and turned the trick very neatly without being detected. Police Monday expressed the belief that they were the same gang, who visited the Hughes store.

The robbery was discovered Sunday morning when Arthur Horr, a member of the firm, entered the building to turn off the lights. He soon found that the thieves entered the building through a rear window.

An investigation showed that the yegg wrapped some old rugs around the safe to deaden the sound of the blast. They were experienced and did a very slick job of safe blowing as they did not leave a tool behind and made a clean get-away. Mr. Horr said today that nothing of value was ever kept in the safe so yeggmen should please take notice and avoid another water haul.

Capt. Startzman has been detailed on the case and will make a concerted effort to work up a tangible clue.

Sunday School Attendance

Sunday the Bible School attendance figures reached a total of 8013, a decrease of 224 from last Sunday. Franklin Avenue M. E. was in third place by a one point margin. Sciotoville M. E., with Rally Day being observed, established a new record by having 433 present. Sunday's record:

First Christian 775.
Trinity, 615.
Franklin Ave. M. E., 552.
First Baptist, 551.
Second Presbyterian, 502.
Manly, 492.
Sciotoville M. E., 438.
First Evangelical, 400.
United Brethren, 395.
Sciotoville Christian, 343.
Bigelow, 331.
Kendall Ave. Baptist, 304.
First Presbyterian, 298.
Wheelersburg M. E., 252.
Grandview Ave. Christian, 197.
Berean Baptist, 180.
New Boston Baptist, 184.
New Boston Christian, 167.
Nauvoo U. B., 156.
Calvary Baptist, 144.
New Boston M. E., 126.
Central Presbyterian, 125.
Allen Chapel, 98.
Terminals M. E., 88.
Riverview Baptist, 87.
Wheelersburg Baptist, 86.
North Moreland U. B., 57.
Pentecostal, 41.

Chorus To Meet

The Portsmouth Male Chours will meet tonight to elect officers, select a new name and to hold a short rehearsal. All members are urged to be present.

WHEN IT comes to getting what you want—there's the classified rection.

Printers Honor Mr. Flynn

TOLEDO—Frank Karns, Columbus, was elected president of the Ohio Typographical Union in annual session here. Charles Etter, Akron, was eleeted vice president, and Charles Flynn, of Portsmouth, secretary-treasurer, succeeding W. R. Gilchrist, of Newark. LaFollette and Wheeler on the presidential ticket and Governor Donahey for governor, were endorsed.

Mr. Flynn is employed in The Times composing room.

SOCIETY

A group of relatives enjoyed a family reunion at the home of Mr. and Mrs. J. W. Bertram of 3174 Walnut street Sunday. The table was beautifully appointed and covers were laid for the following:

Mr. and Mrs. J. W. Bertram, Mrs. Erma Sennett and daughter Louise, Mr. and Mrs. Nile Bertram, Mr. and Mrs. Forest Bertram, Mr. Raymond Bertram, Mr. Frank Warren, all of this city, Mr. and Mrs. Harry Bertram of Marion, Ohio, Mr. and Mrs. John Bowen of Cincinnati, Mr. and Mrs. Charles Gordon of Cleveland, Mr. and Mrs. Frank Meeks of Columbus and Mr. Clarence Watts of Zanesville.

Mrs. Charles Appel was given a pleasant surprise yesterday when a number of relatives assembled at her home, "Big Ben Acres," on the Scioto Trail, to help celebrate her birthday anniverary. The affair was arranged by Miss Katherine Appel and Mrs. Eugene Gable and was a complete surprise to Mrs. Appel. The guests brought with them well-filled baskets of good things to eat, which were spread on the beautiful lawn surrounding the Appel home, and covers were laid for the following:

Mr. and Mrs. Charles Appel and daughter Katherine and son Charles, Mr. and Mrs. George Darbing of Chillicothe, Mr. Theodre Appel of Columbus, Mr. and Mrs. J. H. Appel and Miss Lena Samson, Charles Knapp, Mr. and Mrs. Eugene Gable, Dr. and Mrs George W. Martin and daughters Eloise and Bernice, Mr. and Mrs. James Appel and daughter Mary of Scioto Trail, Mr. and Mrs. David Appel and daughter Violet of George P. O., and Mr. Claude Derry of Cincinnati.

The Justamere Club will meet on Friday afternoon at the home of Mrs. T. B. Lawson on Second street.

Tickets are selling so rapidly for the chicken supper to be given by the Auxiliary Missionary Society of the First Presbyterian church tomorrow evening that only a limited number will be sold at the door, so those who expect to attend are urged to get their tickets as early as possible.

Dawes Opens His Ky. Campaign

PARIS, Oct. 13—(A. P.)—The reparation commission formally announced today that the Dawes plan organization had been fully established and that the German government had complied with all the requirements to date under the agreement made at the recent International conference in London.

The commission approved the plans for American, British and Belgian participation in the $200,000,000 loan to Germany and suggested that the agent general for reparation payments ought to be ex-officio as one of the trustees representing the bond holders.

DAWES PLAN NOW FULLY ESTABLISHED

LOUISVILLE, KY., October 13.—(By the United Press)—Charles G. Dawes, Republican vice presidential candidate opened his campaign for Kentucky's electoral votes today.

Dawes arrived in Louisville at 9:15 this morning. City officials who met the vice presidential candidate signified that the city is his to do with as he may. Today's program calls for luncheon at the Brown Hotel at 12:30 p. m. A reception at the Brown Hotel at 2:00 p. m. A speech over Station WHAS at 3:00 o'clock and a regular formal address at 8:00 o'clock tonight.

Tomorrow Dawes will go to Lexington, on his special train, stopping for observation car speeches at Shelbyville and Frankfort.

From Lexington he will go to Covington, thence into Ohio.

Working Girls' High School Opens

CLEVELAND, O., October 13.—(By the United Press)—The "Working Girls' High School" an innovation in public education, was opened today by the Cleveland school board.

Fifty girls between the ages of 14 and 18, who have no money for High School or cannot continue for other reasons, were enrolled.

The school is in charge of Miss Eva Wingert who resigned an assistant principalship in Fort Wayne, Ind., to come to Cleveland and inaugurate the board's plan.

The girls will be allowed to make their own school and study what they like. "We will have courses in home-crafts, light factory work and retail service," Miss Wingert said.

"Later I expect to install a beauty parlor so girls can learn to be hair dressers."

Escaped Mail Bandit Caught In Robbery, Kills Officer

NEW YORK, October 13.—(By the Associated Press)—Gerald Chapman, mail robber, who escaped from Atlanta in April, 1923, now is being sought for the murder early yesterday of a policeman in New Britain. He has eluded the police of New York, Connecticut and Massachusetts with the same skill he showed in escaping three times from the authorities after his capture in 192, for a million dollar mail robbery in this city.

His confederate, in a robbery which led to the killing of a New Britain policeman was Walter B. Shean, son of a well known family of Springfield, Mass.

Shean was captured as he was entering an automobile waiting near the store which the pair undertook to rob.

In the automobile the police found burglary tools, a revolver and $200 in currency which the police believed was all the robbers obtained from the store safe which they blew open with nitroglycerine. The pair were preparing to blow open a second safe when the employe of a livery stable nearby turned in an alarm which brought five policemen on the run. One of them, James Skelly, was shot as he entered the store, and died three hours later.

George Briggs Takes a Bride

A marriage license was granted recently at West Union to George Briggs, 21 son of A. F. Briggs, Portsmouth and Miss Mabel Shrivener, 20, daughter of John H. Shivener of West Union.

TEN THOUSAND DOLLARS A WEEK FOR DEMPSEY. Jack Dempsey, world's champion heavyweight, pictured signing a contract with Marcus Loew, whereby the pugilist agrees to appear on the Loew vaudeville circuit for an engagement of several weeks at the modest salary of $10,000 a week.

Department Managers' Sale

Starting Its Final Week--Andersons' October "Sale With A Personality" Ushers In New Savings

Smart For Fall Wear

New Wool Frocks $29.50

As Maine goes so goes the nation! As Fifth Avenue dictates so Fashion-wise women the country over, respond. Now the smartest frocks are of Twill, Charmeen or Flannel and Andersons' has many charming models to select from.

Some are Ensemble types, others are strictly tailored, braid, embroidery and piping afford pleasing contrast to the Brown, Navy and Black colors of the fabrics. Priced at $29.50 and up. —Second Floor

The October Sale of Linens

Brings News Of Splendid Savings On High Quality Linens

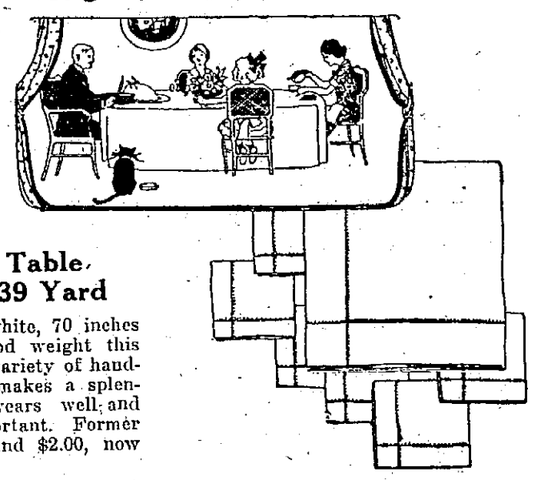

Where is there a woman who does not find a world of satisfaction and joy in the possession of snowy Linens—who does not delight in presenting an immaculate table for guests and family!

Here is an opportunity for every woman to replenish her supply of Linens at worth while savings—To select Table Cloths of highest quality at prices much lower than regular. Choose from these special values at Andersons'.

Irish Linen Pattern Cloths $5.59 and $6.89

These are of the famous "Humidor" brand, come in a 2 yard size and are noted for excellent quality and matchless designs. You save fully $2 or $3 by buying now at these attractive prices.

NAPKINS TO MATCH are $7.98 dozen.

All Linen Table Damask $1.39 Yard

Bleached snowy white, 70 inches wide, and in a good weight this damask comes in a variety of handsome patterns. It makes a splendid table covering, wears well, and the savings are important. Former prices were $1.75 and $2.00, now only $1.39.

Basco Process

Pattern Cloths Reduced

The patented Basco Process gives these cloths a permanent Linen Finish that laundering only tends to make more lasting and more beautiful. Only an expert can detect them from real linen. They give excellent service and are offered at these savings.

Square

63 inch size, now $1.79

2 yard size reduced to $2.49.

2 1-2 yard size special $3.39.

Linen Crash 7 Yards For $1

Good quality, 16 inches wide, all Linen, unbleached, with red or blue border.

Part Linen Crash 8 Yards For $1

An excellent quality that wears like iron. Unbleached, with red border.

Linen Huck Towels 29c

Some are All Linen, others are part Linen. They are reduced from former prices of 45c to 50c. Special at 29c.

Special! Bath Towels 69c

Big towels in colors that are really worth from 89c to $1 are offered special for only 69c.

—Main Floor

Housefurnishings Needs for Less

The little things that every woman needs in her daily household tasks to lighten her work can now be bought at Andersons' at attractive low prices. An interesting group is featured below, all seasonable items that deserve the attention of every thrifty housewife.

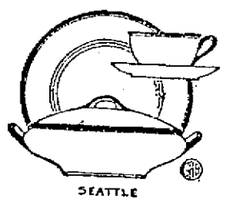

Join Our Dinner Ware Club Now

With Christmas a mere ten weeks away this is your final opportunity to join this club that is proving so attractive to many of our patrons. Whether you wish a set of dishes for your own home or for gift purposes Andersons' provides an easy way to purchase and pay for it. In addition

Dinner Ware Patterns Are Reduced 20 Per Cent

So you realize the importance of enrolling in this club before the end of this week. A nominal amount paid at the time you make your selection and then a certain amount each week makes paying an easy matter. Join Now.

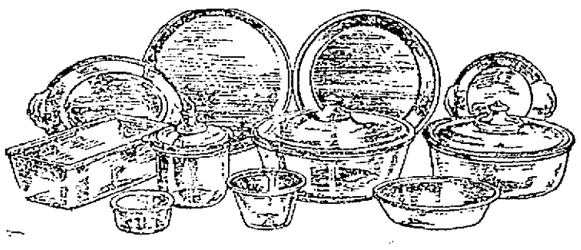

Buy Pyrex Ware On Our Club Plan

Instead of having only a few scattered pieces of this popular ware why not join our Pyrex Club and purchase a whole set? Then you are forever through with superfluous dishes, pots and pans that always litter up a kitchen.

We are ready now to offer an attractive plan of paying for a set to our customers. Come to our Third Floor and let us explain the advantages of our club plan.

Aluminum Ware Special

6 QUART COVERED KETTLES, SAUCE PANS, CAKE PANS AND PRESERVING KETTLES, choice $1.00.

WEAREVER PRESERVING KETTLES 10 and 12 quart size, sale price $1.79 and $1.98.

WEAREVER SAUCE PANS, 2 and 3 quart size, special 29c, 4 and 5 quart are now 59c.

Electric Iron

This iron is guaranteed for one year against all defects. It comes complete with stand and 6 feet of cord, special at $2.75.

ELECTRIC CURLING IRONS guaranteed quality, 6 feet of cord with detachable plug special 79c.

IMPORTED VACUUM BOTTLES, pint size with Aluminum Shoulder and Cups, special 79c.

Waffle Irons

Several different styles to select from, Griswold made and attractively priced at $1.95 to $2.50.

Food Choppers

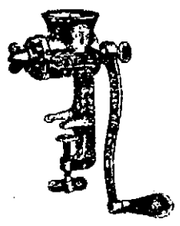

These Universal Choppers are exceptionally well made and are very easy to operate. They come in 2 sizes, one at $1.98 and the other at $2.39.

GRISWOLD FOOD CHOPPERS special at 98c.

Slaw Cutters 39c

With 5 sharp cutting edges that do not dull readily. Cuts quickly and efficiently all kinds of vegetables and is special at 39c.

WHITE ENAMELED BREAD BOXES, size 15x10, $1.00.

DUNLAP CREAM WHIP AND BOWL $1.00.

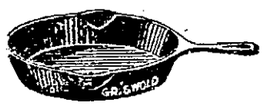

GRISWOLD SKILLETS 89c to $1.15

GRISWOLD DUTCH OVENS, $2.25 to $4.25.

The Gossard Line of Beauty

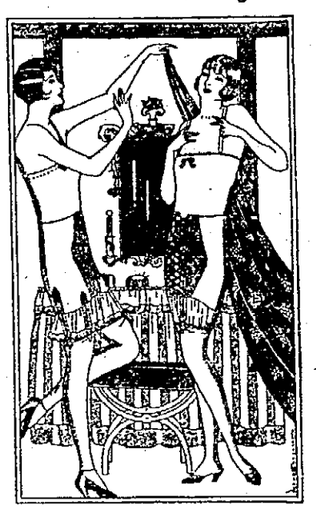

Be thinner by evening Gossard Rubber Reducing Garments effective at once

As soon as you adjust these garments you'll look thinner and feel thinner. In a day's time you will have actually grown thinner. Your dresses fit perfectly over them, they're comfortable, and there's no outward evidence of what you're wearing. They are covered on the outside with lovely pink silk tricot, like a fine corset; on the inside with soft cotton tricot to absorb the moisture and keep the corset from riding up.

Burrows Folding Card Tables Special $1.98

Here is another opportunity to buy these folding tables at a price considerably below regular. They are constructed well, stand firmly without wobbling and are easily taken down. The top is covered with a good quality of leatherette and the wood is finished in mahogany. With a limited number to dispose of we advise you to make an early selection. Special $1.98.

—Third Floor

The Anderson Bros Co.

IMPRESSIVE EXERCISES MARK THE DEDICATION OF THE HANDSOME NEW CENTRAL BAPTIST CHURCH

Every seat in the main auditorium was filled and a splendid program was carried out Sunday night at the dedication services for the new Central Baptist church, Young street and Robinson avenue, with Rev. W. M. Hart, former pastor of Kendall Avenue Baptist church now of Coshocton, in charge of this special service, which marked a big step forward in the history of the small but well organized Baptist congregation of the East End.

The Central Baptist church takes the place of the Kendall Avenue Baptist church which is being razed since the congregation moved into the new building, a structure designed to meet the needs of the growing membership.

A Memorable Day

The first day in the new church will be one long to be remembered. Starting with the Bible School exercises each service proved exceptional. A new high record was hung up in Sabbath School figures when 304 were registered present. The morning worship was largely attended, many members turning out to inspect the new edifice for the first time.

At the morning service Rev. Hart took for his subject "The Invisible Hand of God." He chose his text from Samuel 1:7-12, "Then Samuel took a stone and set it between Mizpeh and Shen, and called the name of it Ebenezer, saying, Hitherto hath the Lord helped us."

"The House of God," a most appropriate subject, was selected by Rev. Hart for the sermon of dedication. Rev. Hart chose for his text Chronicles 2; 2:4-5, "Behold, I build a house to the name of the Lord my God, to dedicate it to Him, and to burn before Him sweet incense, and for the continual shewbred, and for the burnt offerings, morning and evening, on the Sabbaths, and on the new moons, and on the solemn feasts of the Lord our God. This is an ordinance forever to Israel." "And the house which I built is great; for great is our God above all Gods." With this text Dr. Hart brought a powerful and interesting sermon on the church of today.

Key To Church

The dedicatory service opened with Architect Wesley P. Ridenour of the firm, Ridenour and Wile, turning over to Jenkin Davis, the key to the church. Following this the usual service of pledging the new church to God was given by the congregation and Rev. Hart, after which Rev. Hart gave the dedicatory prayer, followed by his sermon.

Special music was rendered at both the morning and evening services by the church choir with an orchestra assisting in the musical program. Special collections for the building fund were taken at both services and a neat sum was secured toward the debt incurred by the building of the new church.

Announcement was made at the services and a neat sum was secured toward the debt incurred by the building of the new church.

Announcement was made at the services that the large and beautiful art glass window in the front of the church was a gift from Mrs. Malissa Sowers as a memorial to her husband the late John Sowers.

Rev. Hart, who came here to take part in the dedicatory services was pastor at Kendall Avenue Baptist church from 1915 to 1919 when he left for Coshocton, where he has remained as pastor of a Baptist church.

Special Services

The first week in the new church will be marked with special services every night. Tonight will be missionary night, with Rev. T. F. Carey of Russell, Ky., filling the pulpit.

Tuesday night the young people will have charge. Roscoe Cooper, president of the B. Y. P. U. will preside and Rev. Hart will make a short address.

Wednesday night is church night with the pastor, Rev. E. E. Barnhart, presiding. Fellowship night will be observed Thursday. A fellowship supper is to be served at six o'clock in the basement by the women of the church, the supper to be followed by special services in the auditorium. Rev. C. E. Severinghaus of Franklin Avenue, M. E. church, Rev. E. H. Dailey of First United Brethren, Rev. W. H. Gleiser, First Presbyterian and Walter Bagby of First Christian church will make short talks.

Friday is to be Sunday School night with S. S. Superintendent A. K. Wheeler presiding. A. T. Arnold, secretary of the State Sunday school association will be a speaker on this night.

For Washington It Was "The End of a Perfect Day"

Baseball has had its day. Its seasonis over. The scoreboards will be covered until next spring. This crowd, happy as it is, seems to realize that as it drifts out of Griffith Stadium in Washington as the shadows of evening fall over the park. The game is over. So is the the world series. For capital fans it was "The End of a Perfect Day," and the greatest of the year. "Bucky" Harris and his boys have brought them their first baseball championship. The world series flag is flying from the staff in left field. The Nats are champions.

Many Caught In Police Dragnet Over Week End

Judge W. R. Sprague was greeted by an array of more than twenty-five alleged offenders in Municipal court today as a result of the activities of the police over the weekend. The charged ranged from violation of the dry laws to plain drunks and disorderly conduct. Those caught in the net included:

Possessing liquor—Clarence Evans, 26; Preston Morton, 38; Ed Dill, 31; James E. Porter, 28 and George W. Handy, 44.

Gambling—Frank Elliott, 25, negro, keeping place at Fifteenth and Union streets; M. Walters, 46, and T. H. Davis, 64, white, and Howard Morrow, 20, negro.

Intoxication—Charles Copley, Landy Clears, Rosa Higgins, Orin Cassidy, John Davis, John Logan, Charles Clare Paul Myers, Cora Spaulding and Zella Woods.

Traffic violators—Mark McCoy, 29, and Frank Bostwick, 20, reckless driving.

Statutory charges—J. D. Kimbaugh 33, and Ethel Miller, 24, both colored, arrested at 1219 Fifteenth street.

Adolph McGraw, 1236 Front street, operating pawn shop without a license.

Delmar Jones, 29, drunk and stealing automobile.

Ralph Nichols, 25, negro, held for investigation in connection with the breaking into and theft of two revolvers from the S. H. Harris clothes shop on Eleventh street, near Findlay.

Court House

Criminal Docket Calendar

The petit jury will be required to come back for service in Common Pleas court Tuesday morning when Charles Craft, 19, will be placed on trial under an indictment charging him with assault with intent to kill Everett Adkinson, a fellow prisoner, when in the county jail on August 26.

Adkins was severely injured when, it is claimed, he was attacked and struck on the head with an improvised slug-shot by Craft in way of terminating a religious argument which had waxed warm between the men for some hours before the trouble.

The accused will be defended by Attorneys Louis Bannon and Cecil Tidd, young barristers, making their maiden appearance in the trial of a case in court. They were appointed by the court to defend Craft.

The trial calendar for the rest of the week follows:

Wednesday — State vs. Norman Link, burglary. Attorneys, T. C. Beatty and George W. Sheppard to defend.

Thursday — State vs. Lill June Merriman, alleged spiritualist, obtaining money under false pretenses from Rebecca Snedecor. Attorneys Joseph T. Micklethwait and A. R. Campbell, Jr., to defend.

Friday — State vs. Neson Clifford, shooting with intent to kill. Attorney T. C. Beatty to defend.

Seeks Divorce And Alimony

Alleging infidelity and declaring that the defendant entered into a bigamist marriage with one Ruth Royce in November 1923, and has since lived with the latter as her husband, Cora Colvin, seeks divorce and alimony from George Colvin, crane operator employed at the Portsmouth Works, Wheeling Steel Corporation, in her suit filed in Common Pleas court Monday through Attorneys Blair and Blair.

Charges Neglect And Cruelty

Grace Markham charges neglect and cruelty in her suit for divorce from Charles Markham, steelworker, instituted Monday in Common Pleas court.

Plaintiff in her petition filed through Attorneys Blair and Blair says she married Markham in January 1924, and then accuses him of cursing and abusing her and of failing to support her properly during the time she lived with him.

Seeks To Become Citizen

John A. Mehtaris, 39, machinist's helper, living at 913 Walnut street, filed his declaration of intention of becoming a citizen of the United States Monday when he took out his first naturalization papers in the office of the clerk of courts.

Mehtaris, who says that he is a Greek by birth, but was born at Triglia, Turkey, came to America in 1909, and for the past ten years has lived in this city.

Shinkle Returned Here

Arrested at Dayton, Ohio, on a warrant charging him with non-support of his minor children, Charles Shinkle, 28 years old, was returned to Portsmouth yesterday by Sheriff Harry M. Dunham to answer to the charge in Municipal court.

Charged With Delinquency

Pearl Williams, 19, and Roxey Durbin, 18, were taken into custody by county officers Monday and brought to the county jail where they are held to meet charges of alleged delinquency. The accused will be brought before Judge Gilliland Tuesday.

Blackburn Seeks Compensation

A hearing was conducted at the court house Monday, before Paul L. Bliss, referee for the Ohio Industrial Commission, on the application of R. C. Blackburn, of Barden, for compensation for an injury to his hand which he claims to have sustained in February 1921, while in the employe of his uncle, James E. Blackburn, former prominent Otway and Barden merchant, during his lifetime.

Attorney Will J. Meyer appeared for the applicant and Attorney B. F. Kimble for Irvin E. Blackburn, administrator of the estate of J. E. Blackburn, deceased.

Dr. H. F. Clark, who treated Backburn for the injury was an important witness at the hearing.

Marriage Licenses

Henry A. Haskell, 42, insurance adjuster, Ashland, Ky., and Minnie C. Fosson, 40, Ashland, Ky. Rev. G. M. Howerton.

Autumn Scott, 21, plumber, South Webster, and Belva D. Gilliland, 20, South Webster.

Walter J. Brown, 35, oil well driller, Marietta and Ollie Blevins, 24, Prestonsburg, Ky.

FESS SAYS MAGNUS JOHNSON WILL BE BEATEN

ST. PAUL, MINN., October 13.—(By the United Press)—Predicting the defeat of Magnus Johnson, Senator Simeon D. Fess, of Ohio, today declared Coolidge and Dawes and Thomas D. Schall will carry Minnesota for the Republicans.

"It will be a political battle such as 1916 in Minnesota," said Senator Fess, "and a Republican victory depends on getting out the vote. I am convinced the vote will be out."

Gets Divorce

(Continued From Page One)

said, "and said he could not change his mind."

His associations with Mrs. Hall-Quest continued until May of 1923, Mrs. Hart said. Then her husband took her to England. He gave as an excuse for this, she said, that he wanted time "to think it over."

They went to London.

"We were there but two weeks," Mrs. Hart related. "Then he said he was going back to Cincinnati. He didn't say why. He left me in London. He came back to Cincinnati, and resumed his associations with Mrs. Hall-Quest. He wrote me, saying he could no longer live with me as his wife.

"He eventually came back to Cincinnati. I don't know how long he remained here. Then he went to Chicago some time in November. Mrs. Hall-Quest went with him. They have lived in Chicago since then. He said to me he couldn't live with me any longer because of his love for this other woman. He admitted he was living with her. He said 'I expect to marry her as soon as I get a divorce.'

CHICAGO, Oct. 13—With a divorce granted today in Cincinnati to Mrs. Rosamund Hart, the last obstacle to the marriage of Mrs. Shirley Knox Hall-Quest, whose husband obtained a divorce here last Tuesday to enable her to wed Frederick William Hart, was removed.

Mrs. Hall-Quest departed from her hotel last Tuesday night after the news of the divorce granted to Dr. Alfred Lawrence Hall-Quest, dean of the extension department of the University of Pittsburgh, had become public.

Major Hart, a public accountant and member of the firm of Bauer and Hart, remained at his office here, but left the city last night. His partner, Elmer Bauer, said today that the major was away on business. As to the marriage plans of the couple he referred inquirers to Major Hart when the latter returns.

Major Hart in a brief interview last week said Mrs. Hall-Quest had left the city but was nearby and that they would be reunited and married as soon as his wife should obtain her divorce.

WALKS INTO PROPELLOR OF AIRPLANE—KILLED

COLUMBUS, O., October 13.—(By the United Press)—Lester G. Jindra, 21, of Manitowas, Wisconsin, U. S. Air Service Aviator, died here from a fractured skull received Saturday when he walked into the propellor of his machine.

Jindra, who was stationed at McCook Field, Dayton, was returning to Dayton from Norton Field and was forced to land near here because of engine trouble.

He was examining his engine when the accident occurred.

Prince Views Stockyards From Back Of Sorrel Colt

CHICAGO, Oct. 13—The Prince of Wales viewed the world's greatest stock yards from the back of a correl colt today. Accompanied by two expert cattle men as guides the Prince mounted the sorrel and began riding the miles of alleyways of the stockyards.

CHICAGO, Oct. 13—(U. P.)—The Prince of Wales was greeted by a throng when he reached the environs of Chicago today and descended from his train at Lake Forest to be the guest of Louis F. Swift.

Police kept the crowd of 2,000 "unselect" away from the Prince's train. Only Swife and a few friends were allowed inside the charmed circle. The "unselect" included many of the debutantes of the palatial suburb, not invited to meet David Windsor. Unabashed, the flappers hopped on motor trucks, climbed to the tops of autos and gates to get a glimpse of the prince.

A wild cheer went up as H. R. H. appeared on the rear platform. Blushing and smiling, David Windsor saluted the crowd by doffing his gray hat. The prince was dressed in a gray suit, blue shirt, blue tie, and brown shoes. As the escort started toward the Swift limousine, parked about 150 feet from the train, H. R. H. gazed with much fear at the crowd which refused to give way. A flock of husky policemen, swinging home anr an dan wan ntum oiny clubs broke an avenue through the crowd. Before being taken to the Swift home for breakfast the prince was taken for a drive through the beautiful suburb, for a glimpse of the great McCormick and other estates. David selected one of the extra seats in the car. The windows were wide open and H. R. H. leaned far out to get a good view of the scenery.

Servants were mounted at points of vantage at the vagious estate and they waved and cheered. David Windsor returned the salutations by waving his haf and hand.

At the Swift home, the great gates clanged on the newspaper men and a row of motorcycle policemen took up the guard.

After breakfast Swift will take the prince to his packing plant. Swift hopes to get H. R. H. to ride one of the horses at the stockyard arena. There are several fine blooded horses there and if the prince agrees, the entire party will take a horseback ride.

A luncheon at the University of Chicago is on the program. Late in the day the party will take a rest and then attend a banquet and a dance. The prince will depart for Detroit about midnight, according to present plans.

RUTH DRAPER, FAMOUS ARTIST, HERE TONIGHT

The first concert sponsored by the Ladies Musicale will be given in the High School Auditorium this evening, with Ruth Draper as the artist.

There are quite a number of good seats left for this concert and those who have failed to buy there tickets in advance may get them at the High School this evening before the preformance. In addition to the three artists concerts, season tickets will entitle the holder to four afternoon programs of unusual interest.

Miss Draper is a real artist in her line, Known far and wide as a character delineator and should be greeted by a large audience as Portsmouth seldom gets to enjoy a star of her calibre.

P. E. Selby Is Now General Manager of Cleveland Firm

Announcement was made Monday that P. E. Selby, a well known resident of this city had accepted the position of general manager of the Panoleum Products company of Cleveland and after January 1 he would move his family to Cleveland, where he will have his headquarters.

"I have already assumed my new work and like it very much, "Mr. Selby said today. His firm handles a special process oil, which is finding a ready sale throughout the United States. Mr. Selby has just returned from Cleveland and is paying his family a short visit.

Revolvers Stolen; Arrest Is Made

Police are holding a negro, who gave his name as Ralph Nichols, on a charge of investigation. Nichols is accused of entering S. H. Harris's place of business on Eleventh street sometime last night and stole two revolvers belonging to Harris.

Nichols when questioned by the police said that he told another negro that he was going to get a gun, but he denies that he entered Harris' store.

Pride Is Advisory Editor

COLUMBUS, O., Oct. 13—William S. Cunningham of Lima today was named editor-in-chief of the 1925 Makio, Ohio State University's yearbook, and Oscar L. Thomas, Batavia, N. Y., was named business manager.

The majority of other staff places are occupied by students from this state and include:

Ralph S. Peters, managing editor, Fred W. Pride, Portsmouth, advisory editor; Virginia L. Brock, Cleveland, editor of feature section; June Marsh, Norwalk, editor of tradition section.

Europe Given Stiff Dose Of Common Sense, Says Dawes

LOUISVILLE, KY., Oct. 13—A. P.)—Belief was expressed by Charles G. Dawes, republican candidate for vice president, in a luncheon address here today that the reparations settlement plan, now fully established, would prove "the foundation of enduring christian peace in Europe and in the world."

"The experts' plan was a very stiff dose of the medicine of common sense," Mr. Dawes declared, adding that it had been finally adopted not because of the ability of the men who drafted it and not because it was a workable plan, but because Europe after five years reached a realization that political demagogues could not solve her problems.

Ford Has Withdrawn Muscle Shoals Offer

DETROIT, Oct. 13—(U. P.)—Henry Ford has withdrawn his offer to purchase Muscle Shoals, a spokesman for Mr. Ford said today.

Ford officials would not discuss the matter other than to say the withdrawal already had been offered to government officials.

FOUR GREAT EASTERN RAILROAD SYSTEMS PROPOSED BY OWNERS

WASHINGTON, Oct. 13—A completely revised plan of consolidating the great trunk line railroad systems of the east into four systems instead of the nine tentatively proposed by the interstate commerce commission is understood to have been placed before the commission as an outgrowth of Saturday's conference here with President Patrick Crowley of the New York Central lines; Daniel Willard of the Baltimore and Ohio, Samuel Rea of the Pennsylvania Lines and O. V. and M. J. Van Sweringen of the Nickle Plate system, whose proposed Nickle Plate merger would upset the commission's tentative plans.

The substitute plan, it is understood, contemplates four great eastern systems built about the New York Central, Pennsylvania, Baltimore and Ohio and Nickle Plate systems.

According to information in well informed railroad circles, such a plan would assign the Reading company and the Central of New Jersey to the Baltimore and Ohio system which owns the controlling interest in them. The Norfolk and Western, given a system of its own in the commission's tentative plan, would be assigned to the Pennsylvania lines and the Lackawanna and the Virginia railroads, grouped by the Commission in the New England-Great Lakes and the Chesapeake and Ohio systems respectfully would be assigned to the Nickle Plate.

The New York Central would be given trackage rights over the Central of New Jersey and the Philadelphia and Reading into northern New Jersey and northeastern Pennsylvania.

The New England roads would be either merged together into a new England system or distributed to the four proposed systems.

If grouped independently, the commission would require bridge lines into New England for the eastern groups, such as for instance the Delaware and Hudson and the Lehigh and New England.

Ashland Minister Accepts Call To a Local Church

Rev. W. W. Hankes of Ashland, Ky., has accepted a call to the pulpit of the Nazarene church, Third street, near Bond. Rev. Hankes made a splendid record in Ashland and his coming to this city is expected to result in much good being accomplished by the faithful congregation of the local church.

District Superintendent N. B. Herrell of Columbus was here Sunday to assist in the closing of a three weeks' campaign that has resulted in an increased membership.

Since locating the church on Third street, the congregation has learned that residents of that community were not properly informed as to just what this church embodies.

In explanation, District Superintendent Herrell gave out the following statement today:

"The Church of the Nazarene is a denomination that originated in the U. S. A. some thirty years ago. It has more than sixty thousand members. It is strictly fundamental in doctrine and evangelical in its operation.

The head quarters of this denomination is located at Kansas City, Mo. It has a publishing house at this place and they publish all their own literature.

The church has eight academies and colleges scattered over the U. C. A. It also has Foreign Missionary workers in Africa, India, China, Japan, South and Central America. It also has churches in Scotland and England.

Firestone Urges Efficiency In Religious Activities

COLUMBUS, O., October 13.—(By the Associated Press)—Speaking before the assembly of the Ohio council of churches at its sixth annual meeting here today, Harvey S. Firestone, Akron, asserted, "we have reached a stage where we must apply the same principles of efficiency to religious activities that are applied in modern business." Mr. Firestone is president of the council.

"The principles that make for honest business should be applied in carrying out the program of the Ohio council of churches", he said, "the recognition that this organization is seeking to apply business principles to the activities and organization of the Protestant churches may be depended upon to bring us more and more the solid support of the substantial Christian business men of the state."

Mr. Firestone called upon the assembly to take steps to remedy the use of denominational home mission funds to support competitive churches in "over churched" fields.

He expressed his approval of the proposed erection of an office building by the council of churches, which structure he termed "a material symbol of our unity and common purpose."

Plan Comprehensive Campaign

COLUMBUS, O., October 13.—(By the Associated Press)—Plans for a compresensive evangelistic campaign reports concerning race relations, church work in social hygiene education, getting the church vote out at election, and marriage and divorce will be discussed by the assembly of the Ohio Council of Churches, which opened its sixth annual convention here today.

The assembly, the governing body of the parent organization, from the 16 affiliated Protestant denominations and from local church councils of the state, is composed of 200 laymen and ministers. Harvey S. Firestone, of Akron, will preside.

Dr. W. O. Thompson, also will make a report for the special committee of which he is the head on the proposal for the erection of a large office building here to house the council's activities. The legislative committee will report outlining the proposed legislative program of the council.

Bishop A. R. Clippinger, of Dayton, will give a report on suggestions of the further reduction of churches in small communities and rural districts and how to increase cordial relations between various denominations.

In his annual report, Rev. B. F. Lamb, executive secretary, outlined progress of the Ohio council during the year passed which predicted rapid development next year. He declared that in the past year Protestant co-operation has brought unprecedented development "in moral support and in actual result-producing co-operation."

He represented the affiliation of the Protestant Episcopal Diocese of Southern Ohio. He also recommended the creation of a women's department for the inclusion of lay women delegates in numbers equal to male representations from the denominations in the assembly.

Trinity Church News

Group one of the Ladies' Aid meets Thursday afternoon with Mrs. Grant Orin, 1401 Park Avenue.

W. H. M. S. will meet Tuesday at 2:15 with Mrs. H. G. Cranston, 1625 Highland avenue.

Group Nine of the Ladies' Aid will meet with Mrs. Otto Apel, 1225 Twenty-second street, Wednesday at 2:30.

Group Fifteen will meet Thursday at 2:30 with Mrs. Gilbert Monroe, 1128 Offnere street. Mrs. W. D. Micklethwait and Mrs. John Golky, assistant hostesses.

Mrs. C. W. Wendelken's Sunday School Class will hold a party Thursday evening at 7:30 with Miss Servilia Smith, 1416 Chillicothe street. Election of officers. Miss Hazel Miller, assistant hostess.

The Home Guards meet Friday afternoon immediately after school in the church vestry.

The Queen Esthers and Standard Bearers will hold a party in the church vestry Friday at 7:00. All boys and girls, 14 years age and over, are cordially invited to attend. Election of officers in the business meeting preceding the party.

Group Seven of the Ladies' Aid meet Friday at 7:30 with Miss Ella Chick, 1239 Gallia street. Assistant hostesses, the Misses Alice Coyle, Grace and Constance Maguet, Louise Porter and Nell Goddard.

Three Perish In Traffic Accident

COLUMBUS, Oct. 13—Traffic accidents in Ohio over the week end took a toll of three lives, while one other man was killed when he fell down a flight of stairs.

Charles Holder of Williston, was killed near Toledo when he stepped in front of an automobile.

Earl Murch, 20, was killed at Cleveland when his automobile was struck by an automobile truck. Paul Hobman, a companion, is in a hospital in a critical condition.

Frank Orians, 60, of Upper Sandusky was found fatally injured in his car which had gone into a ditch north of that place.

It is believed he had been seized with a heart attack causing him to lose control of his machine.

Robert Buggs, 35, was killed when he fell down a flight of stairs at Cincinnati fracturing his skull.

One Slain In Break for Liberty

MOUNDSVILLE, W. VA., Oct. 13—(U. P.)—Earl Blakenship, 22, of Clarksburg, was shot and killed and Harry McCracken, 23, of Fairmont, was wounded, by guards in a break for liberty from West Virginia state prison here today.

OBITUARY

Miss Grace Dean

Miss Ruth Cottle 1102 Fourth death of a former roommate at Ohio University, Miss Dean of Pataskala, O. who died in Los Angeles while there on a visit. Miss Dean visited here in the fall of 1923 and was well known by Ohio University students of this city.

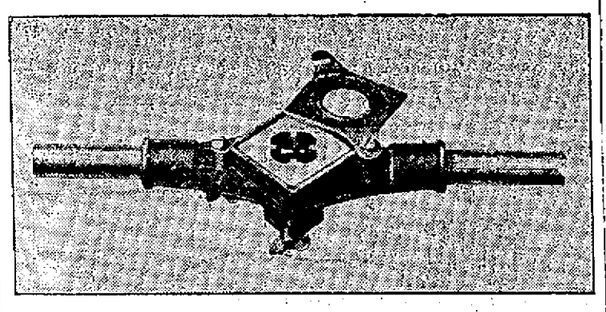

Cut Your Own Iron, Pipe, Threads

Dies and Stock $6.25, ¼" to 1"

FRED E. DOERR

933 14th St.

YOUR FUTURE

Depends Upon Yourself Alone

Join The Night Classes And Realize Your Ambition

SPECIAL CLASSES

Auto Repair— Bookkeeping—
Battery Repair— Shorthand—
Electricity— Typewriting—
Ignition—Lighting— Citizenship—
Machine Shop Work— English—
Mechanical Drawing— Dressmaking—
Printing— Millinery—

For Full Particulars

Phone 587-L

PROPERTY FOR SALE

11 room, two story, corner Twelfth and Gay. A good renting proposition. PRICE $5000.

6 room bungalow. Brant avenue. PRICE $5500. $500 CASH. You can't afford to miss this bargain.

4 room bungalow, located on West Side. Electric lights. Lot 50x150. PRICE $3100. $700 CASH.

7 room two story, 1818 Summit street. PRICE $7000. $500 CASH.

5 room, two story, 1027 Thirteenth street. PRICE $2030. $630 DOWN, rest in Building and Loan.

SHEPPARD REALTY CO.

Phones 281, 1079-Y

GEORGE PFEIFFER

Funeral Director

And Embalmer

Phone 96

Eighth and Chillicothe Sts

Miss Anna Pfeiffer Embalmer

AL. WINDEL

FUNERAL DIRECTOR AND AMBULANCE SERVICE

Funeral home at 1503 Offnere street, no charge. Branch office 625 Third St. Phone 185.

THE EMRICK CO.

UNDERTAKERS

LIMOUSINE AMBULANCE SERVICE

Personal Attention

Phone 33 1144 Gallia

LYNN

Undertaking and Embalming

A. P. SMALLEY, Assistant

Years of good service speaks for itself

PHONE 11

Ambulance Service

Your Tribute To The Deceased

Your tribute to the deceased should be one that you can pleasantly remember and one that will cause you no regrets. Our increasing business pays a tribute to our satisfactory service.

F. C. Daehler & Co.

Auto Ambulance Service

DARTMOUTH ELEVEN CLASHES WITH YALE, COLGATE WITH NEBRASKA THIS WEEK END

Many Upsets In Saturday's Games

NEW YORK, Oct. 13—(A. P.)—Army, Colgate and Dartmouth, the only three prominent eastern football elevens which have won all of their games without an opponent crossing their goal lines, will meet opponents capable of smirching their records next Saturday.

Dartmouth will go to New Haven to meet a Yale team which had difficulty in defeating Georgia by a 7 to 6 score, and which appeared to be below the standard of the great eleven of last season. Colgate with Tryon again starring will roll out across the prairies to Lincoln for a battle with Nebraska, defeated Saturday by Oklahoma, but always a severe opponent in an inter-sectional game at home.

Army will come to the Polo Grounds to meet Notre Dame in the annual classic. The cadets, with Harry Wilson, Penn State star, added to Wood and Hewitt in the backfield and boasting an all star center trio in Captain Garbisch, Farwick and Ellinger, had only a practice workout in winning from Detroit Saturday 20 to 0.

Cornell gambled and lost in the defeat by Williams which ended an unbroken string of 26 victories extending over more than three seasons. With the score tied 7 to 7 in the final quarter, the Ithicans tried a pass in their own territory in an attempt to turn the tie into a win but Williams intercepted and went on to a 14 to 7 triumph. The Big Red faces a veteran Rutgers this week. Navy smothered by Marquette in the final quarter for a 23 to 3 defeat, and Princeton held to a nothing to nothing tie by a strong Lehigh eleven which constantly threatened the goal in the second half, will meet at Princeton.

Harvard, with power lacking in last year's backfield restored by Irvin Gehrke, a star of 1922 not available last season, appeared to be the best of the big three in its 10-6 triumph over practically the same Middlebury team which held it to a six to six tie last season. The Crimson faces Holy Cross this week.

Columbia hinted at the firm rooting of Percy Haughton's system in a 35 to 0 win from Wesleyan and will receive its first real test Saturday when it meets Penn which won from Swarthmore 25 to 7.

Pitt, recovered from its trimming by Lafayette, scored first blood in the Western Pennsylvania sector by winning from West Virginia, 14 to 7, as the mountaineers suffered an epidemic of fumbling. W. and J. and Carnegie Tech, scoring easy victories over Grove City and Toledo will meet in another elimination game Saturday.

Good Catcher, Poor Hitter

If Benny Bengough of the New York Yanks could hit he would be one of the most valuable catchers in the American League. He is a hang-up receiver, but weak with the willow.

Combs is Hopeful

Earl Combs, star New York American rookie, who suffered a broken leg in a game at Cleveland in mid-season, believes he will be as good as ever. He has tried the injured leg out and so far has suffered no ill effects.

Marquette Will Open Stadium

MILWAUKEE, WIS., October 13.—Milwaukee, long a sport-loving city with a desire for great collegiate football games, will witness the dedication of the new Marquette University stadium October 18, with the game between Marquette and John Carroll.

Marquette's new stadium will be one of the largest in the country. In the middlewest it is believed only those of Illinois, Ohio State and Michigan will be larger. The untimate seating capacity will be about 45,000.

The Golden Avalanche team has taken on a tough schedule this year in its attempt to gain national recognition.

This Jockey Is Pretty Well Paid

NEW YORK, Oct. 13.—George Babin, who rode Sarazen to victory over Epinard in the third international special at Latonia Saturday, will receive a $5000 riding fee from Mrs. William K. Vanderbilt, owner of the gelding.

Babin received a $4,500 fee from William Daniel for winning the Hopeful stakes with Master Charlie at Saratoga earlier in the season.

Club Will Meet

The White Rose Sewing Club will meet Tuesday evening in the home of Mrs. Ella Scott, of Dewey avenue. All members are urged to be present.

Huntington Hi Wins

Saturday the Huntington Hi eleven out for the state championship, climbed a notch nearer that goal by defeating Elkins, W. Va., on the Elkins field 27 to 0.

Invincibles Beaten

On the Mound Park gridiron Sunday afternoon the Tractors ploughed their way through the Invincibles to the tune of 18 to 7. The weight and experience of the Tractors played a big part in their victory, the Invincibles fighting hard all the way. Donahue played a star game for the winners.

State Plays Ohio Wesleyan Saturday

Ohio State's next opponent in the Stadium will be the strong O. W. U. team from Delaware. The annual battle between these teams will be staged next Saturday and no doubt will attract a large crowd. O. W. U. has a well drilled, resourceful eleven and it is sure to give the State gridders plenty of opposition.

Oak Hill Defeated

Oak Hill lost to Marion Hi of Ale township, Lawrence county, Saturday at Marion, by a score of 6 to 0.

Lookout, Boys

Joe Sloate Runs With Ball As If He Means It

JOE SLOATE

University of Indiana has one of the strongest teams developed at the Hoosier institution in years, and Coach Bill Ingram is relying a lot on his fullback and captain, Joe Sloate, to make a showing in the Western Conference. Sloate's expression, as he runs with the ball, augurs a tough time for any person who tries to stop him.

Pigskin Primer

What is a driving or plunging back?

The term is applied to a back-field man who has unusual ability to smash through the line.

Please explain the expression open field runner?

A player who has dodging, sidestepping or pivoting ability and is able to effectively use the stiff arm on his opponents is called a great open field runner.

Who are classed as the shock absorbers in football?

It is a term applied to back-field men who have little ability to carry the ball but who are able to keep opponents from the path of the man with the ball.

Otway Team Defeated

The Mohawk Tires wound up their activities for the season Sunday afternoon by defeating the Otway Motors at Otway by a count of 6 to 2 after nine fast and exciting rounds.

Downs was on the firing line for the winners and pitched good ball all the way, while Bending and Wolford were the slabbers for the home crew.

Tanks Beat Brecks

Playing an inferior team, who labeled itself the Louisville Brecks, the Ironton Tanks bowled over the Kentuckians Sunday to the tune of 42 to 0. The visitors only had 13 men and were outplayed in all departments of the game. A large crowd was on hand and the spectators were disappointed as they expected to see a real team face the Sturdy Tankers, who played like a well-oiled machine yesterday.

A Fast Shave Once Over

A super-keen blade gives it. The *only* razor that sharpens its own blades is the Valet AutoStrop Razor. Try it. Get a perfect shave every time.

BUICK MASTERS TURN BACK ASHLAND TEAM, 26 TO 0

Showing an improvement of 100 per cent over the kind of game they played against the Ironton Panthers a week before the Buick Masters playing on the Sixteenth street field yesterday afternoon before a good sized crowd, won over the Ashland Collegians 26 to 0. The victory was a well earned one. Captain Charles Clevenger and his crew practicing hard for the Ashland contest. The visitors never threatened the locals' goal at any time during the four quarters.

The Bulcks lost no time in scoring. The Ashland eleven kicked off, the locals running the ball out to their 35 yard line. Weidner was given the ball on the first play and he ploughed through the line for 12 yards. On the second play Reinhardt was given the pigskin and he slipped through the line for 12 yards. On the second play Reinhardt was given the pigskin and he slipped through the line for a run of about 40 yards, a lone tackler bringing him down 5 yards from the goal.

Halfback Gould plunged through 4 1-2 yards and on the next play Reinhardt carried the pigskin over for six points. Reinhardt failed to drop kick goal on the try for one point.

A Tough Fight

From then on Ashland had a tough fight in their attempt to hold the locals. For the remainder of the first half the Kentucklans held their own and kept the Masters from crossing the goal line although the locals threatened to score several times. In the last half the other 20 points were piled up with Gould, Haislet and Moore carrying the ball over for six point markers. Weidner drop kicked two goals for the additional two points.

"Dude" Moore, formerly of P. H. S. played quarterback in the second half. Fullback, Woods and Tackle Norris were out of the game with injuries. Clarence Oakes, of New Boston and Brown, a former local high school player, were new players on the line for the Bulcks. Brown played a fine game at tackle. Little and Cummins substituted at center. End Haislet went into the backfield part of the game, Hornung going to end. Tackle Lavinder had to retire from the game with a badly cut hand injured on a piece of glass.

The visitors had several Ashland high school players in their lineup.

The lineups:

Portsmouth		Ashland
Haislet	RE	Seaver
Lavinder	RT	Hurley
A. Oakes	RG	Kountz
G. Haislet	C	Boges
C. Oakes	LG	McCray
Brown	LT	Berger
Burriks	LE	Davies
Schrelck	QB	Burke
Weidner	RHB	Sexton
Gould	LHB	Meyers
Reinhardt	FB	Shepherd

Funny, Isn't It?

During his football career at Michigan, Ernie Vick, who was an All-American selection for center, was known as the iron man of the gridiron.

One of the most active players on the field, in every scrimmage, making as many tackles as his ends, Vick never suffered injury.

The story is that time was never once taken out for him, that he never lost a minute of play. Vick seemed immune from injury.

Vick starred in baseball as well as football. Graduating from Michigan, he entered professional baseball and has done quite well.

No one for a minute considers baseball nearly so rough and dangerous as football, yet Vic has often been injured on the diamond.

Near the close of the past season he suffered a broken jaw as the result of a pitched ball. Yet the same jaw stood up under many a gridiron gruelling.

WORLD SERIES UMPS CLASH IN COLOR SCHEME

NEW YORK, Oct. 13.—From a sartorial standpoint the world series umpires presented a rather unusual color combination.

About the middle of the past season President Johnson of the American League decided to get away from the blue uniforms and went to a khaki or drab color.

The National League arbiters stuck to the conventional blue. The 1924 series offered a study in contrasts as far as the umpires are concerned.

President Johnson insisted on his men wearing the new khaki-colored uniforms in the series.

At that, blue and drab are fitting colors for the baseball arbitrators, rather characteristic of their feelings.

Team No Stronger Than Its Substitutes

(BY BILLY EVANS)

That a team is no stronger than its substitutes has long been a sport axiom.

Never was it better exemplified than in the world series between the Giants and Nationals.

When Roger Peckinpaugh was forced out of the game because of a "charley horse," the air-tight defense of the Washington infield was shot.

The loss of so great a star from a club that offered its defense as its best asset, cannot be appreciated unless you saw the games of the 1924 world series.

It is questionable if ever a club was so hard put for infield substitutes as Washington found itself when the absence of Peckinpaugh from the lineup necessitated a rearrangement of the infield.

At third base, a position of much importance on a club that relies on its defense for success, Washington was forced to use a player who had taken part in only four ball games during the season.

It was a tough, trying spot to place Miller. It offered him the big chance of his life but he failed.

It was a queer prank of fate that he should find the bases loaded his first time at bat in a world series.

His effort on that occasion was the best he showed. He came through with a hard drive to left that was caught. It scored a run.

Had that ball gone safe it might have made considerable difference with Miller, given him the confidence in his ability that he so badly needs.

In the ninth inning of the same game with two runs needed to tie, the bases filled and one out, he was up again. He popped to the infield.

It is a strange coincidence that throughout the series there were one or more runners on the bases almost every time Miller came to the bat. Failure to deliver in most cases didn't help his mental attitude.

Washington fans will always recall the series as a might have been. They will never forget the possibilities offered and what might have happened had Peckinpaugh been in the game.

Early in the year Washington sent Third Baseman Protho to Memphis for Taylor, regarded as a younger player of more promise.

Just prior to the series Taylor, a third baseman, injured his hand, making it impossible to play. That in a measure accounts for Washington's lack of reserve strength in the infield.

In the 1920 series between Brooklyn and Cleveland, the Brooklyn club found itself in much the same position as Washington, because of the loss of Jimmy Johnson.

Cleveland also had suffered a great loss in the death of Shortstop Ray Chapman. By mutual agreement two players, Sheehan of Brooklyn and Sewell of Cleveland, not eligible to play in the series, were given that permission.

It is a rather interesting fact that Sheehan, who played in a world series, never did perform in the regular season. He was sent back to the minors in the spring.

BIRTHS

A son was born last Friday to Mr. and Mrs. Eugene Kelley of Cincinnati, who formerly resided in Portsmouth.

Russell Bests Fullerton Team

IRONTON, Oct. 13—The football team of Russell added another victory to its string Saturday by defeating the grid machine of Fullerton, Ky., High. The game was played on the Russell lots, resulting in a 13 to 0 win for the home team.

Ryan and Patterson scored the two markers for Russell, they going over with the ball after team-mates had worked hard throughout the quarters to place it within scoring distance. The victory did not come easily and the Russelites will drill hard this week in preparation for their return game at Fullerton on next Saturday.

Coach Jim Harris used the following men Saturday; Wabion, c; Wilson, rg; Wesley, lg; Adkins, rt; Howes, lt; Callon, re; L. Patterson, le; Walker, lh; Stark, rh; Ryan, fb.

Five Games In Row In Ohio Stadium

Ohio State's next five games are on her own home lot as follows: O. W. U. University of Chicago, Wooster, Indiana and then the biggest game of the season with Michigan. By the way the Wolverines failed to show much against the Michigan Aggies Saturday, winning out in the last two minutes of play when Steger sneaked a long pass and ran 15 yards over his opponent's goal line. There is no getting around the fact that Michigan will miss such versatile players as Blott, Kipke and Muirhead.

Local Team Beats McArthur

Earl Smith's All Star aggregation emerged victorious over the crack McArthur crew at McArthur Sunday, turning back the home tribe by a count of 8 to 5. Otha Lewis was on the firing line for the invaders and he was backed up by his mates, including Manager Smith, Al. Bridwell, "Piggy" Blake, Frank Keyser and others in faultless style, both in the field and at the bat.

A big crowd of fans turned out to observe the stirring combat.

Holy Redeemer Hi Eleven Defeat Chillicothe Gridders

Holy Redeemer Hi added another scalp to their belt Sunday afternoon when they won 15 to 0 from the Chillicothe Smoke House eleven, on Mound park gridiron. The local team played like a well drilled team and showed splendid form on both the offensive and defensive. Holy Redeemer had several new players in the game that tended to slow up their work at times.

Chillicothe only had 11 players and when Taylor, center, suffered a collarbone injury in the first quarter, Joe Donahue, of P. H. S. was drafted into service. The visitors were not organized and had hard going in trying to score on the locals. Donahue made fine gains for the visitors.

Holy Redeemer worked all kinds of football, mixing aerial work with line bucking. The Green and Gold scored in the second quarter by working the ball down the field on line bucks from the 40 yard to the 15 yard line. A forward pass put the ball on the 5 yard line and line plays carried it over, Duschinski making the touchdown, Holden drop kicked for the seventh point. The other touchdown came in the fourth quarter, Holden making the six points. Holy Redeemer had the ball on the visitors' 5 yard line and on a play fumbled. Holden recovered the pigskin and went over for a touchdown. On the try for one point H. R. was offside.

Next Sunday Holy Redeemer plays the St. Joseph Selects of Ironton at Mound park.

The lineups:

uiM M there mand inu on uimpu

Delabar, re; Switalski, rt; Barry, rg; Doyle, c; Frantz, lg; Dadosky, lt; E. Hannian, le; J. Tannian, qb; Duschinski, rhb;; Lillick, lhb; Holden, fb.

Fallon, re; Nehf, rt; Oakes, rg; Taylor, c; Evans, lg; Clark, lt; Ryan, le; Townsend, qb; J. Fletcher, rhb; Fletcher, lhb; Hummell, fb.

Rose for Delabar, Kilcoyne for Frantz.

Jackson After Memorial Hall

The Jackson Herald says:

The architectural firm of Wile and Ridenour, of Portsmouth, volunteered to draw up in water color a tentative prospectus of the proposed Memorial Hall. This work will be done without obligation to any one.

The firm of Wile and Ridenour has made similar drawings for public buildings over the state. Their most recent work being that of the proposed $500,000 city hall, which will come before the Scioto County voters November 4th. W. E. Ridenour met the committee here to discuss these plans and guaranteed the completion of the work in ten days. The copy will be on display for all to see and the commitee asks every voter to examine the prospectus. This work is only suggestive of what could be constructed and in no way defines what will be built. Their work is for advertising purposes only.

Jackson will remember Mr. Ridenour as he has taken active part in Christian Endeavor work.

Vance and Johnson Shine on Mound

Baseball fans will always regret the fact that Brooklyn failed to win the National League pennant of 1924.

Victory by Brooklyn would have offered the greatest pitching attraction in the history of the series.

Walter Johnson versus Dazzy Vance would undoubtedly have been the pitching selections for the opening game.

What a treat that would have been. The veteran speed-ball king of the American League pitted against the National League ace.

In some quarters the question has been raised as to whether it would have been good judgment to send Vance against Johnson had Brooklyn and Washington been the winners.

Perhaps not—but the desire to win the all-important first game would have found both managers depending on their one best bet.

Famous Star In New Role

HARRY KIPKE

One of the greatest athletes ever turned out at Michigan was Harry Kipke, star at football, baseball and basketball. Kipke, no longer an active collegiate player, is now coaching football and baseball at University of Missouri. This shows him at work on his new job.

Lancaster Hi Beaten

LANCASTER, October 13.—Newark High won from Lancaster here, 33 to 0 Saturday. Captain Brickles featured iwth an 80-yard run for a touchdown when he intercepted a forward pass. Shanks also made a spectacular run of 45 yards for a touchdown.

New Funeral Home Is Nearing Completion

Work on the new funeral home ing on Ninth street is progressing the F. C. Daehler company is erecting rapidly and will soon be ready for occupancy. Albert Daehler Expects to occupy a suite of rooms in it when completed and will sell his beautiful home on Franklin Boulevard.

Going After Cars

E. O. Ruhlman will leave this week for Cleveland to get two new Cleveland cars.

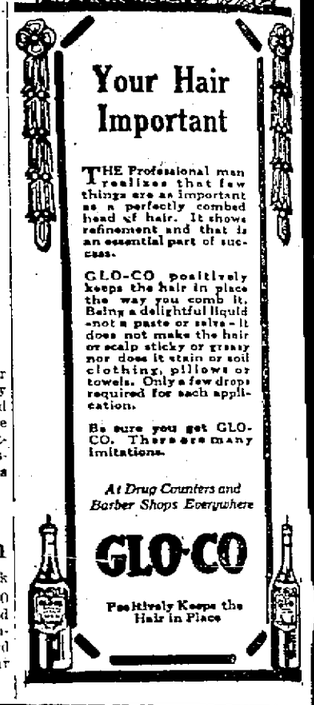

CANNONBALL

Portsmouth, Ironton Huntington

First Limited leaves 6:00 A. M.
Second Limited leaves 7:30 A. M.
And every hour thereafter including 7:30 P. M. Then 9:00 P. M.

Portsmouth, Ironton

First car 7:00 A. M. and every hour thereafter including 6 P. M.

CANNON BALL TRANSPORTATION COMPANY
848 Eighth St. Phone 2709
Schedule now in effect.

INTO EACH LIFE SOME RAIN MUST FALL — BY KESSLER

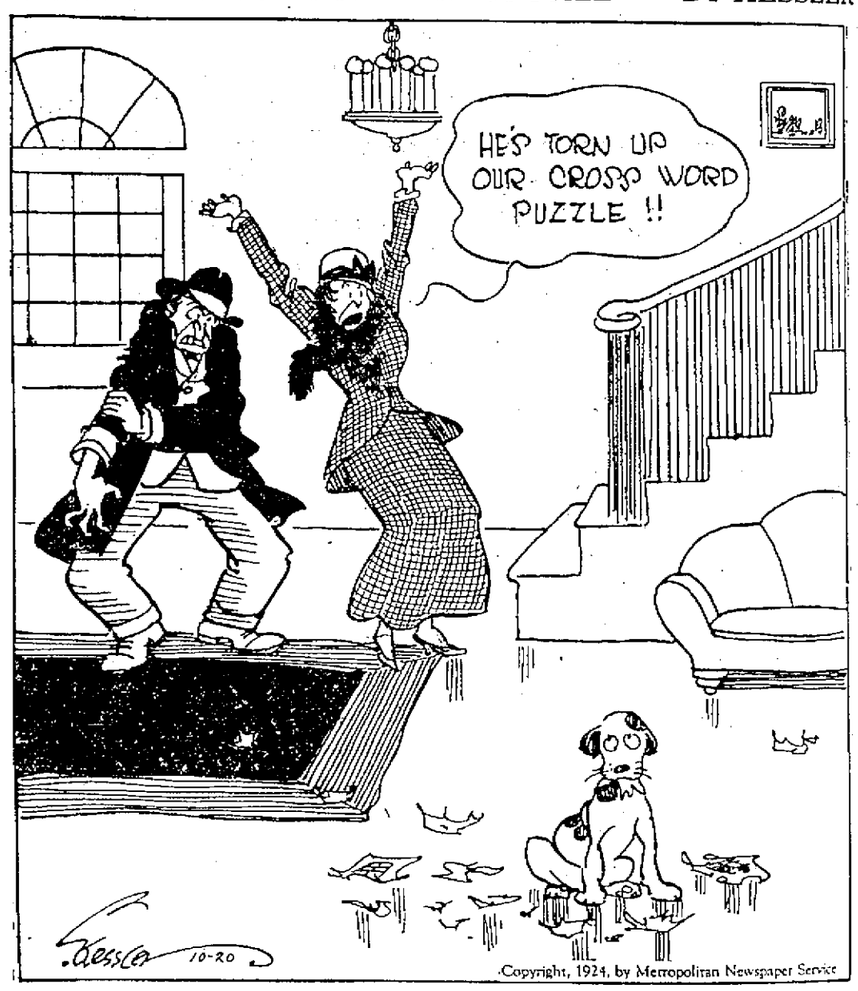

Copyright, 1924, by Metropolitan Newspaper Service

MUTT AND JEFF — It Looked Like A Wrestling Match To Old Man Schultz — BY BUD FISHER

Copyright, 1924, by H. C. Fisher, Great Britain Rights Reserved

PHYSICIANS MEET HERE; TO FORM TRI-STATE MEDICAL ASSOCIATION

Election and Banquet Feature Tonight's Program

Formation of a Tri-state Medical Association is expected to be the outgrowth of the twenty-first annual convention of the Ninth District Medical Association held here today with Hempstead Academy of physicians playing host to a large number of out-of-town physicians.

The Ninth District embodies Scioto, Pike, Lawrence, Jackson, Gallia and Vinton counties, but in addition a number of physicians and surgeons were expected to be present from Ashland, Catlettsburg and Huntington. These men had been invited for the purpose f organizing a Tri-State Association, in addition to the Ninth District organizaton.

Dr. James G. Murfin, presdent, and Dr. Harry S. Rapp, secretary of Hempstead Academy, presided over the District meeting, which opened at two o'clock this afternoon in the Academy rooms, basement of the public library.

A short program of talks was to be followed by a business session, at which time the annual election of officers takes place. The forming of a Tri-State Association may be laid aside until tonight's session, which will follow immediately after a banquet in the Masonic Temple banquet hall at 5:30 o'clock.

This afternoon Dr. Rufus Hall of Cincinnati had for his subject "Some Observations of the Acute Abdomen." Dr. S. S. Halderman of this city led the discussion on this subject. Dr. Clyde Fitch spoke on "Diabetes Mellitus; Diagnosis and Treatment." Dr. Oscar Biern of Huntington led in the discussion. Dr. Kennon Dunham of Cincinnati spoke on "Use of the X-Ray Plate in Treatment of Pulmonary Tuberculosis." Dr. R. W. Holmes of Chillicothe led the discussion. "Melena" was the subject assigned to Dr. Gilbert Mickelthwaite while Dr. W. A. Ray led the discussion.

Gas Main Breaks

An inch and a half gas main in the alley back of the new Hurth Hotel dropped down and broke today as the result of dirt around the pipe being removed. After the pipe broke the escape gas ignited in some unknown after and a good sized tongue of flame shot from the broken pipe for several hours or until gas company employees could dig down to the main about 75 feet away and cut off the gas.

George Arrested

Gilbert George, 19, arrested at Charleston, W. Va., and returned here Sunday by Deputy Sheriff Robert Reno on a charge of abandoning a pregnant woman, admitted guilt when in Municipal court Monday and Judge Sprague released him on his own recognizance on condition that he support his wife properly.

LA FOLLETTE SAYS RISE IN PRICE OF GRAIN WILL NOT MEAN FARMERS SALVATION

(BY PAUL R. MALLON)
(United Press Staff Correspondent)

KANSAS CITY, MO., October 13.—(By the United Press)—Robert M. LaFollette launched his campaign crusade in the farming west today with a prediction to grain growers that the present flying prices will not mean their salvation. He promised permanent constructive and progressive farm aid if elected.

"My information is that the recent small advance in prices for farm products has been of little benefit to the farmer," LaFollette said.

"The bankers who held the farmer's mortgages have reaped the benefit. The increase in prices has not done more than pay the interest much less the principle.

"The farmers are still carrying the burden of debt which they incurred during the last four years. They have not forgotten the treatment they have received from the Harding-Coolidge administration."

Upon his arrival here this morning, Robert LaFollette, Jr., who is vice chairman of the campaign committee, issued a reply to Secretary of War Weeks in which he charged Weeks had shown favoritism to big business interests

Young LaFollette cited correspondence between Weeks and Charles Hayden, a Boston banker, which was made public during the Daugherty investigation.

Hayden in his letter, according to LaFollette, "asked aid in blocking the government's efforts to recover certain millions which were stolen by the Wright-Martin Aircraft Company during the war." Young LaFollette said that Weeks in his reply, "pointed out to his friend Hayden that even though honest auditors and subordinate officials in the war department should recommend that Hayden's company be prosecuted for fraud and that the government seek to recover these stolen millions, Secretary Weeks would be able to block the efforts of those gentlemen who were trying to get something for nothing."

"When the progressives come into power, they will bring suit immediately against the war grafters to recover for the people, the millions looted from the public treasury by the war grafters," the son of the senator promised.

LaFollette's dash through the farm belt this week will take him to St. Louis, Des Moines, Sioux Falls and next Monday to Omaha.

NEW OWNERS TAKE OVER TURLEY BUILDING

Final transfer of the Turley Building from the Turley Realty Company to the Glockner Realty Company took place this afternoon. Improvements recently outlined by the new owners will be carried out at once. The contract for the remodeling the building into a series of business rooms has been awarded to Contractor R. L. Hopkins. The Glockner hardware store is to occupy the two corner rooms.

The sale was handled by F. E. Adams.

Jake Daubert Laid To Rest

SCHUYKILL HAVEN, PA., Oct. 13—With a number of members of his team acting as pall bearers, the funeral of Jacob E. Daubert, first baseman of the Cincinnati National league club was held today from his home here. Interment was in a cemetery in Pottsville, Pa.

The pall bearers included Rube Bressler, pitcher and utility man; Carl Mays, pitcher, Ed Rousch, outfielder, Eppa Rixey, pitcher, Manager Hendricks of the Cincinnati Reds, and two members of the Daubert Gun Club.

There were many floral tributes, among them being handsome offerings from Garry Herrmann, president of the Cincinnati Club, who with his daughter, attended the funeral; officials of the National league, from the clubs in the league, and the Baseball Writers Association of America.

Thousands of persons gathered in Daubert's home and witnessed the cortege of more than 100 automobiles leave for the cemetery.

57 In The County Jail

There were fifty-seven prisoners incarcerated in the county jail Monday, the largest number of boarders has had at his establishment at a single time for several months.

Sent To Reformatory

Thomas Cooper, 19 years old, Odie Creek young man, was sentenced to the Mansfield reformatory by Judge Thomas Monday when he appeared in Common Pleas court and changed his plea from not guilty to guilty of manufacturing distilled liquor in violation of the Bender Act

Board To Meet

The official board of the Berean Baptist church of Sciotoville will meet this evening at the home of Mrs. C. C. Glass, 6517 Third street.

OBITUARY

Attend Funeral

Mr. and Mrs. Clifford Kirkendall and daughter Josephine, of Girard, O., Mr. and Mrs. Ralph Kirkendall of McKeesrock, Pa., Mr. and Mrs. Albert Griebalm, of Chicago, Jack and Clon Kirkendall, of Logan W. Va., Mrs. Jeff Kirkendall, the widow, of Girard, Mr. and Mrs. Hal Gable, of Logan, and Mr. and Mrs. Oscar Barber, of Monroe, Mich., were here Saturday to attend the funeral of Jeff Kirkendall, former Portsmouth resident, who died in Girard, O., last Wednesday evening. The las rites were held Saturday from the home of Mr. and Mrs. Al Windel of Offnere street, with Rev. H. E. Bright, of Bigelow church, in charge. Burial was in Greenlawn.

Purchase Home

Mr. and Mrs. Herbert Conkel, of 1710 Seventh street have purchased a two story frame dwelling at 815 Murray street, from Mr. and Mrs. David Knittle, of Eighth street. Mr. and Mrs. Conkel purchased the property for a home.

ROSE BROTHERS' EMPLOYES ENTER PLEAS OF NOT GUILTY

Columbus, O., October 13.—(By the United Press)—The three employes of the Rose Brothers' Construction Co., indicted recently for stealing government property at Camp Sherman, which they were employed to wreck for the government, pleaded not guilty when arraigned today before Federal Jundge John E. Sater.

They were released on bond of $1,500 each but no date was set for their trial.

Arrests Follow Collision

"Buck" Kennedy, 35 and Willie Vadune, 22., negro, were arrested this morning on the Scioto Trail by Captain Lee Startzman and Officer Charles Bard following an accident on theTrail in which the machine driven by Vadune collided with a Ford truck belonging to the Portsmouth Vulcanizing Company.

Orlo Moore, who was in charge of the truck, stated that he had his car parked along side of the road while he was fixing a tire and Vadune, who was driving north on the trail collided with his car, damaging the fenders on both machinces.

Kennedy is charged with being drunk and Vadune is charged with driving while intoxicated.

Auto Hits Pole; Three Are Injured

Mrs. Carl Collett, 826 Chillicothe street, suffered a triple fracture of hip bones, and Harry Collett of Ironton, formerly a linotype operator on the Times, sustained a cut over his eye and Mrs. Harry Collett was badly shaken up in an automobile crash on the West Side near Dry Run, Sunday afternoon about three o'clock. The Collett machine, driven by Carl Collett, who escaped injury, struck a telephone pole after the left front hub cap was caught by a machine driven by John Clark of 823 Eleventh street.

Both machines were headed north on the paved road, when Clark drove past the Collett machine on the left side. Clark cut in sharply ahead of Collett, the right rear wheel of the Clark machine hooking the left front wheel of the Collett machine. Collett applied the brakes when his machine started onto the berm at the side of the road, and when he put on the brake the rear end of the machine swung around and crashed into a telephone pole. Mrs. Carl Collett was on the right side in the rear seat and was thrown with considerable force against the side of the machine that was tight against the pole. Mrs. Harry Collett was riding next to Mrs. Carl Collett and was thrown against her.

Clark stopped his machine and came back to the scene of the accident and offered assistance. Mrs. Collett was taken to Hempstead hospital, where Dr. J. W. Fitch attended her. X-rays were immediately taken to determine the extent of possible inuries to the spine and hips.

Mrs. Collett spent a very restless night and today was reported but a little better.

Coal Company Incorporates

COLUMBUS, Oct. 13.—Jackson Sheridan Fuel company, Portsmouth. Among the incorporators are F. W. Allard and P. H. Hummell, $25,000.

Mr. Hummell stated this afternoon that other incvorporators would be decided upon late this afternoon. The firm has offices in the Masonic Temple.

Democratic Women to Meet

A worker's conference of the Democratic women will be held Tuesday afternoon at 2:30 at Democratic headquarters, Kricker building. All Democratic women are invited to the meeting.

Confesses to Killing Chum

CANTON, O., Oct. 13—(U. P.)—Glenn Goldron, 16, confessed to police today that he shot and killed Lee H. Kocher, 16, McKinley high school student, Thursday, Sept. 25.

Coldren was arrested in Cincinnati, Sunday, after having been missing from Canton since the day on which the body of young Kocher was found behind the furnace in the cellar of the Coldren home.

Coldren, for three hours today clung to the story that Kocher had shot himself but after a gurelling third degree by police he admitted that he held the gun and pulled the trigger causing his chum's death. A charge of manslaughter will be preferred against him, Chief of Police Lengel declared.

After admitting he had shot Kocher the boy became hysterical and officials were unable to get any further details of the death from him.

Enjoy Outing

Several hundred enjoyed the picnic given yesterday by the Portsmouth Lodge No. 17, Improved Order of the Red Men at the Lucasville Fair grounds. Several visitors from Columbus, Chillicothe and other cities were present for the all-day affair. Several races were held and games played and prizes were given to the winners.

Stock and Grain Exchange Closed; Observe Columbus Day

NEW YORK, Oct. 13.—The New York Stock Exchange and the Curb markets were closed today in observance of Columbus Day.

CHICAGO, Oct. 13.—Because of Columbus Day, all grain markets in the United States were closed except at Duluth and Minneapolis. Live stock markets were open, however.

LIVE STOCK MARKETS

CINCINNATI LIVE STOCK

CINCINNATI, O., Oct. 13.—Hogs, receipts 3200; slow; packing classes mostly 15 to 25c lower; light pigs and roughs steady; heavies 11.85@12.00; packers and butchers 11.50@11.85; medium 10.65@11.25; stags 6.00@8.00; heavy fat sows 6.00@10.00; light shippers 10.65; pigs, 110 pounds and less 5.00@9.00.

Cattle, receipts 3600; choice fat classes steady; others weak; steers, good to choice 7.00@9.00; fair to good 5.50@7.00; common to fair 3.00@5.50; heifers, good to choice 6.00@9.00; fair to good 5.00@6.00; common to fair 3.00@5.00; cows, good to choice 4.00@5.00; fair to good 3.25@4.00; cutters 2.75@4.00.

Calves steady; good to choice 10.50@11.50; fair to good 8.00@10.50; common and large 3.00@7.00.

Sheep, receipts 700; steady; good to choice 4.00@5.50; fair to good 3.50@4.00; common 1.00@2.00; bucks 2.50@3.00.

Lambs, steady; good to choice 13.00@13.50; fair to good 11.00@13.00; seconds 9.00@10.00; common 5.00@6.00.

OTHER MARKETS

GASOLINE AND ALCOHOL

CINCINNATI, Oct. 13.—Denatured alcohol 54; gasoline, tank wagon 15; 70 per cent 25.

CHICAGO LIVESTOCK

CHICAGO, Oct. 13.—Hogs, receipts 40,000; generally 15 to 25c lower; desirable grades show minimum losses: underweight 25c off; demand broad; top $11.70; good and choice 180 to 340 pounds 11.40@11.65; desirable 140 to 150 pound averages largely 9.75@10.35; bulk packing sows 10.45@10.75; majority better strong weight slaughter pigs 9.00@9.25; average cost of packers and shippers droves of hogs here Saturday 11.30; average weight 258 pounds.

Cattle, receipts 31,000; practically all grades yearlings active; steady; good to choice handy weight steers moving; narrow demand for weighty kind; lower grades medium weight bullocks weak to 25c lower; western grassers sharing decline; approximately 11,000 ranger steers; liberal proportion Oklahoma and Kansas; fat she stock tending lower; bulls steady; vealers lighter sorting considered about 25c lower; bulk around 10.00@10.50; best feed yearlings mixed steers and heifers 12.25; numerous loads 10.75@11.75; feeder dealers taking hold well bred northwestern range steers; about 600 head early 7.00@7.15; less desirable kind 6.00@6.50

Sheep, receipts 41,000; very slow; few early sales fed natives and comeback westerns 25 to 50c lower; natives 13.25@13.50; comeback 13.00 talking 25 to 50c lower on westerns; no early sales; sheep and feeding lambs steady; fat ewes 5.00@6.75.

CINCINNATI PRODUCE

CINCINNATI, Oct. 13.—Poultry, fowls 16 @ 25; friers 24; broilers 20 @ 25; roasting 24; turkeys 32.

Butter, creamery 30 @ 33; dairy fancy 30; packing stock 15 @ 25.

Eggs, extra firsts 46; firsts 44; ordinary firsts 37; seconds 30; nearby ungraded 44.

CHICAGO PRODUCE

CHICAGO, Oct. 13.—Butter, no market. Eggs no market; receipts 9,124 cases.

RUBBER MARKET CLOSED

AKRON, Oct. 13.—The crude rubber market was closed today in honor of the discovery of America by Christopher Columbus, 432 years ago. The market closed firm Saturday.

CINCINNATI GRAIN

CINCINNATI, Oct. 13.—Potatoes home grown 2.25@2.50 a barrel; red kidney early Ohio 1.90@2.00 a 120 pound sack.

No grain market.

INDIANAPOLIS LIVESTOCK

INDIANAPOLIS, Oct. 13.—Hogs, receipts 5500; steady to 10c lower; top 12.00; pigs 7.50@11.00.

Cattle, receipts 800; butcher steers 6.00@11.50; beef cows 3.50@5.50; heifers 4.50@9.00. Calves, receipts 500; steady; veals 8.00@12.50.

Sheep, receipts 200; steady; sheep 3.00@6.00; lambs 8.00@13.00.

Produce Market

CLEVELAND PRODUCE

CLEVELAND, Oct. 13.—Butter, extras in tub lots 41½@42½; extra firsts 39½@41½; firsts 37½@38½; packing stock 27@28; prints 1c extra.

Eggs, fresh gathered northern extras 40; extra firsts 47; Ohio firsts 43; western firsts 42½.

Oco, prices to retailers, nut oleo 25; high grade, made of animal oil 27@28; lower grades 20@21.

Cheese, old York state, new 25@27; old 27@29; limburger 24@26; brick 26@28; fancy Swiss new 38@40; imported 65.

Poultry, live heavy fat fowls 26 @ 27; heavy springers 26 @ 27; light springers 20 @ 21; spring heavy ducks 20 @ 22; light 18 @ 20; roosters 14 @ 15; leghorn fowls 15 @ 16; geese 18 @ 22; pigeons $1.50 @ 2.00 per dozen.

Potatoes, Maine and New Jersey $2.35 per 150 pound sack; Minnesota $1.80 per 120 pound sack; New York $2.35; Michigan round white $2.00 @ 2.10 per 150 pound sack; Petoskey 2.25 per 150 pound sack.

Sweets—Virginia, 3.85@4.00 a barrel; Jersey ⅞ hamper $2.10 @ 2.15; Delawares 1.75 a hamper.

EAST BUFFALO LIVESTOCK

EAST BUFFALO, N. Y., Oct. 13.—Cattle, receipts 3700; slow; general market 25 @ 50c lower; good cows 10 @ 15c lower; canners about steady; shipping steers $8.50 @ 9.50; butchers 7.00@9.00; yearlings 9.00@11.25; heifers 4.50@7.50; fair to choice cows 2.75@5.75; canners and cutters 2.00@2.75; bulls 3.00@5.50; stockers and feeders 4.00@6.50; fresh cows and springers fairly active and steady; $35 @ $115 per head.

Calves, receipts 2,000; active; choice $12.50 @ 13.00; fair to good 10.50@12.00; culls 6.00@10.00; heavy 6.00@8.00; grassers 3.00@5.00.

Hogs, receipts 14,400; active and mostly 15 @ 25c lower; heavy 12.00@12.25; mixed 12.00@12.10; yorkers 11.75@12.00; light yorkers 10.00@11.50; pigs 10.00@10.25; roughs 9.75@10.00; stags 4.00@6.50.

Sheep and lambs, receipts 10,000; active; lambs 25c lower 7.00@13.50; yearlings 7.00@10.00; wethers 50c higher, 7.50@8.00; ewes 50c higher; $2.00 @ 7.00; mixed sheep 5c higher, 7.00@7.50.

CLEVELAND LIVESTOCK

CLEVELAND, Oct. 13.—Cattle, receipts 1500; 25 to 40c lower; choice yearlings 9.00@9.50; fair to good 7.00@7.50; choice handy weight butcher steers 7.00@8.00; fair to good butcher steers 5.00@6.00; choice heavy steers 7.50@8.50; fair to good, heavy and plain steers 5.50@6.50; common and light butcher steers 4.00@5.00; choice heifers 6.00@7.00; fair to good 4.00@5.00; choice butcher cows 4.25@5.25; fair to good 3.00@4.00; common cows, canners and cutters 2.00@2.25; choice handy weight bulls 5.00@5.25; choice heavy bulls 4.75@5.00; common and bologna bulls 4.00@4.50.

Calves, receipts 900; steady; good to choice veal calves 12.00@12.50; fair to good 8.50@9.50; heavy 5.00@8.00.

Sheep and lambs, receipts 3,500; 25 to 50c lower; good to choice spring lambs 13.00@13.50; fair to good 9.00@10.50; good to choice sheep 5.00@6.50; good to choice ewes 3.00@4.00; common 1.50@2.50.

Hogs, receipts 5,000; 25c lower; yorkers 11.85; heavies 12.25; mediums 12.00; pigs and lights 9.50; roughs 9.50; stags 7.00; light yorkers 10.50.

PITTSBURGH LIVESTOCK

PITTSBURGH, Oct. 13.—Cattle, receipts 2,000; steady; steers 9.00@9.50; heifers 6.50@7.00; cows 4.50@5.50.

Hogs, receipts 8,000; lower; heavies and heavy yorkers 11.95 @ 12.00; light yorkers 10.50@10.75; pigs 9.75@10.00.

Sheep and lambs, receipts 4,000; steady; top sheep 750; top lambs 13.50.

Calves, receipts 1,000; top $13.50.

Local Markets

(Wholesale.)

Sugar, $7.90 per 100 lbs.
Butter, 42c per lb.
Eggs, 46c per dozen. April storages 38c per dozen.
Potatoes, $2.25 per 2½ bushel.
Sweet potatoes, $2.00 per bushel.
Cabbage, $1.75 per 100 lbs.
Celery, 90c per dozen bundles.
Peaches, $2.25 per bushel.
Chickens, fries 28c per lb.; hens 22c per lb.; roosters 12c per lb.

Miss Ruth Draper, At High School Tonight, Receives Fervent Praise from Great Critic

Miss Ruth Draper, who arrived in the city this morning to present a program in the high school auditorium this evening under the auspices of the Ladies' Musicale received prominent mention in the November issue of the Woman's Home Companion, copies of which have just reached the city.

Speaking of "The Art of Ruth Draper" Charles Hanson Towne has this to say of the popular artist: "It was several years ago that I first heard Miss Draper give her monologues in a drawing-room. I remember how deeply impressed I was with her renderings of everyday types; her clear conception of what she had set out to do. There seemed to me to be no false notes in her symphony of human beings. She knew her shop girl quite as well as she knew her German governess of her English lady showing her garden to a friend. There was perfect comprehension behind every word she uttered, and she herself gradually disappeared, as it were, the while the character she portrayed was magically evoked. I recall my astonishment at this wisp of a girl standing before us, and then suddenly vanishing to nothing as someone else came to life. I forgot her presence in the light of those others miraculously born. She had the power to assume the very flesh of those she portrayed with no scenery, no costumes, save perhaps once when she pulled a shawl over her shoulders.

"Since that time Miss Draper has gone far. If she held me then, she hypnotizes me now. In the broader space of a theater her power seems to have expanded, and I have seen vast audiences sitting in silent amazement as she conjured up her pageant of people—a French dressmaker, a distracted mother at a children's party in Philadelphia, a girl in a railway station on a lonely prairie, a foolish little debutante an old Jewish mother in a court of domestic relations, and so on, almost interminably She has a repertoire of about forty monologues every one of which she has written herself, and an evening with Miss Draper is a memorable evening with dozen characters in varied walks of life.

"She submerges her onw glittering personality, hides it in these others of her brain and heart. She brings them forth living mortals, and we see the shabbiness of their splendor, their frayed gentility or their pathetic loneliness. Sometimes she uses a table or a chair as an accessory; but if she is revealing a harried hour in the life of a telephone girl, there is no visible instrument—only a gesture to indicate the listening or loquacious operator. How does she do it? One cannot say, and I doubt if she herself could tell us. Her tears and her laughter follow each other with the sharpness which Dickens employed to dra wthem forth on the printed page.

"Her transitions are so rapid that one cannot follow them. Her brain is always ahead of yours and mines; she gives only the highs lights of the being she is impersonating—yet there he or she stands, an entity, a living creature of flesh and blood.

"It is the quintessence of art which approaches genius. Indeed, I think it is a genius. There seems to be no other word to describe that vivid electric flame which illuminates any room in which Ruth Draper stands."

Summers & Son Open Store In Ashland, Ky.

Carl Summers, of the Summers & Son Music company, was in Ashland, Ky., last week, where he opened a music store. This is the sixth branch store of this progressive firm. This firm has made Southern Ohio musical and now they are branching out into Kentucky to do likewise there. The growth of the Summers & Son company has been phenominal. —Jackson Herald.

Dr. Poetker To Locate Here

Portsmouth will soon have another physician added to its long list of physicians and surgeons, as Dr. Karl E. Poetker will soon begin the practice of his profession in the office of the late Dr. P. J. Kline, Fourth and Washington streets. Dr. Poetker is a graduate of the medical college of the University of Cincinnati, and has spent the past three years in the General Hospital of Cincinnati. He is a very bright and ambitious young man and bids fair to get his share of the practice in this city. He is a son of Mr. and Mrs. H. H. Poetker of 2316 Hutchins street. He is a graduate of Portsmouth high school.

Train Riders Are Fined

Henery Johnson, 24, James Horton, 19, James Watts, 20, John Sheets, 21, and B. V. Moss, 19, were the names given by a quintet whose journey was interrupted by railroad dectectives Sunday when the officers took them from an N.&W. freight and brought them to the county jail for train riding. The prisoners pleaded guilty when brought before Squire Morgan Monday and they were fined $1 and costs each.

Supreme Court Hands Down Decision; Daugherty Contempt Case Advanced

WASHINGTON, D. C., October 13.—(By the Associated Press)—The supreme court today refused to review the conviction of R. H. Clements, and other former employes of the Atchinson, Topeka and Santa Fe Railroad on the charge of conspiracy to obstruct the commerce during the shopmen's strike in 1922.

Western railroads lost in the supreme court today their fight to compel the terminal railroad association at St. Louis to revise its present practices.

The western roads had contended that although some of them had proprietory interests in the terminal association, the eastern railroads were given material advantages over them in the matter of terminal charges.

The supreme court dismissed for want of jurisdiction a case brought by the Central Union Trust Company of New York questioning the basis upon which the federal capital bank must be assessed under the revenue act of 1916.

A motion was submitted in the supreme court by the Coronado Coal Company to have advanced the hearing in the Coronado coal case which is back again on a decision by the lower federal courts holding that District Number 21 of the United Mine Workers' Union is not guilty of having violated the Sherman anti-trust by restraining interstate commerce during a strike in Arkansas.

The supreme court today advanced to December 1, the hearing of the contempt suit brought against Mal Daugherty, brother of the former attorney general, for his refusal to yield certain evidence to the senate investigating committee.

When Daugherty refused the request by the committee he was arrested by the senate sergeant at arms for contempt of the senate. He was freed from this arrest on a writ of habeas corpus granted by the federal district court in Southern Ohio.

From this judgment the government appealed to this court. The supreme court must decide in this case upon the extent of the authority of congress to compel a citizen to testify before an investigating committee.

Supreme court today declined to consider the appeal of members of the alleged "strike committee" charged with having incited the Big Four strike on the Santa Fe Railroad in 1922 from their conviction of conspiracy to obstruct the mails and interefre with interstate commerce.

Death Rumor "Grossly Exaggerated"

Mrs. Charles Hager of Mabert Road was given a serious scare this morning about ten o'clock when she received a long distance telephone call that her husband, Charles Hager, had been killed and her brother, Charles Kirk, seriously injured in an automobile accident at South Point, Lawrence county, this morning.

Mr. Hager and Mr. Kirk left home Sunday afternoon to take a ride and as they had not returned, Mrs. Hager took the report as being the truth. All efforts to verify the report, said to have been called in by a grocer at South Point failed.

At two o'clock this afternoon while Mrs. Hager was still making an effort to get some word from South Point her husband and brother arrived home safe and sound. They had not figured in an accident and did not know anything about the report circulated. They had enjoyed a motor trip to Huntington and spent the night there.

Mr. Hard To Address Exchange Club

Every member of the Exchange club is urged to be present Wednesday evening at the Ardzil, when they will have the pleasure of hearing Hon. Charles E. Hard tell about "Three Years in Washington." The meeting hour is 5:30 and all are urged to be there on time.

Mr. Hard recently talked on this subject before the Kiwanians, and it was pronounced one of the most instructive and entertaining addresses they had heard.

Has Heart Trouble

J. B. McKianney, 84, was removed from Sciotoville to Hempstead hospital Sunday. He is suffering with heart trouble.

To Meet Next Week

The City Planning Commission will meet next week instead of this week, it was announced Monday.

ENTERS HOSPITAL

L. V. Mitchell, 201½ Ohio avenue, New Boston, entered Grant hospital Sunday to receive treatment for goitre. He will receive treatment from Dr. Andre Crotti. Mr. Mitchell is credit manager for the Distel Furniture company.

Class To Meet

The class Herald of Hope of the Immanual Baptist church of New Boston will meet at the home of Mrs. Carl Jenkins Tuesday evening at :30. Prayer meeting Wednesday evening at 7.

Boy Is Injured At Game Preserve

Wayne Donaldson, 13 year old son of Dr. and Mrs. O. D. Donaldson of Sixth street who fell from a horse while riding over the hills at the Theodore Roosevelt Game Preserve Sunday was reported resting comfortable today. Young Donaldson was riding ahead of his father when his horse stumbled and threw him off. He was thought to have been injured internally but no bones were broken and the lad received no bruises of any kind. Barring pneumonia, no serious results from the accident are anticipated by the attendng physician.

Meet Tonight

Members of the Civitan Club will meet tonight at 6 o'clock at the Mary Louise.

Book Cincinnati Team

The Cincinnati Potters, one of the strongest football teams in Cincinnati, will play the Ironton Tanks in Ironton next Sunday.

Operated Upon

Mrs. Lillian Johnson, wife of Stanley Johnson, 1212 Summitt street, was removed to Hempstead Hospital early Monday morning for an immediate abdominal operation.

Mr. Johnson, operated upon for appendicitis about September 16, was just recently removed home from the hospital. He is manager of a pool and lunch room on Lawson street.

STEEL WORK STARTED

Contractors Chappelear and Gardner have started the work of erecting the steel for the two new top floors to be added to the Anderson Bros. building.

Mrs. Hauck To Preside

Mrs. Lyda Hauck will be in charge of the Monilla Rebekah lodge degree team Tuesday night in the absence of team captain Charles Locher.

MR. BRUSHART ILL

J. J. Brushart, Gallia street grocer is ill at his home on Waller street.

The little red hen

"Puck, puck puck, pucKAYah," cackles the little red hen, as she steps off the warm nest, broadcasting to the barnyard that she has just laid a fine, fresh egg. She makes a product that any "manufacturer" might be proud of, and doesn't hesitate to advertise the fact.

A duck egg might be just as good, but the duck evidently doesn't think so. She doesn't advertise, and duck eggs have no market.

To be absolutely sure in buying ANY merchandise stick to the advertised brands. For their manufacturers believe in them and tell you about them daily in the advertising columns of this newspaper, over their signatures.

The duck-egg brands might be just as good, but you cannot be sure, if the manufacturers themselves will not admit it!

Read the advertisements regularly. Buy from them. You will then know the source of the products, and whom to look to if they don't measure up.

Advertising is the radio of commerce — broadcasting things you should know.

THE MAJORITY OF HOMES FOR SALE ARE ADVERTISED HERE

Shop Through These Columns For Your Ideal Of A Home

THE PORTSMOUTH DAILY TIMES

Classified Advertising

All ads are restricted to their proper classification and to the regular Portsmouth Daily Times style of type.

CLASSIFIED RATES

Daily rate per line for consecutive insertions:

	Charge
Seven days	7c
Three days	8c
One day	9c

No advertisement taken for less than 30 cents.

Advertising ordered for irregular insertions takes the one-time insertion rate; no ad taken for less than basis of three lines.

Charged ads will be received by telephone.

Ads ordered for three or six days and stopped before expiration will only be charged for the number of times the ad appeared and adjustment made at the rate earned.

Special rate for yearly advertising upon request.

Errors in advertisement should be reported immediately. The PORTSMOUTH DAILY TIMES will not be responsible for more than one incorrect insertion. Telephone 446 and ask for an ad-taker.

CLASSIFICATIONS

ANNOUNCEMENTS
1—Deaths
2—Cards of Thanks
3—In Memoriam
4—Flowers and Mourning Goods
5—Funeral Directors
6—Monuments and Cemetery Lots
7—Personals
8—Religious and Social Events
9—Societies and Lodges
10—Strayed, Lost, Found

AUTOMOTIVE
A—Automobile Agencies
11—Automobiles For Sale
12—Auto Trucks For Sale
13—Auto Accessories, Tires, Parts
14—Garages—Autos for Hire
15—Motorcycles and Bicycles
16—Repairing—Service Stations
17—Wanted—Automotive

BUSINESS SERVICE
18—Business Service Offered
19—Building and Contracting
20—Cleaning, Dyeing, Renovating
21—Dressmaking and Millinery
22—Heating, Plumbing, Roofing
23—Insurance and Surety Bonds
24—Laundering
25—Moving, Trucking, Storage
26—Painting, Papering, Decorating
27—Printing, Engraving, Binding.
28—Professional Services
29—Repairing and Refinishing
30—Tailoring and Pressing
31—Wanted—Business Service.

EMPLOYMENT
32—Help Wanted—Female
33—Help Wanted—Male
34—Help—Male and Female
35—Solicitors, Canvassers, Agents.
36—Situations Wanted—Female
37—Situations Wanted—Male

FINANCIAL
38—Business Opportunities
39—Investments, Stocks, Bonds
40—Money to loan—Mortgages
41—Wanted—To Borrow

INSTRUCTION
42—Correspondence Courses
43—Local Instruction Classes
44—Musical, Dancing, Dramatic
45—Private Instruction
46—Wanted—Instruction

LIVE STOCK
47—Dogs, Cats, Other Pets
48—Horses, Cattle, Vehicles
49—Poultry and Supplies
50—Wanted—Live stock

MERCHANDISE
51—Articles For Sale
51A—Barter and Exchange
52—Boats and Accessories
53—Building Materials
54—Business and Office Equipment
55—Farm and Dairy Products
56—Fuel, Feed, Fertilizers
57—Good Things to Eat
58—Home-Made Things
59—Household Goods
60—Jewelry, Watches, Diamonds
61—Machinery and Tools
62—Musical Merchandise
62A—Radio Equipment
63—Seeds, Plants, Flowers
64—Specials at the Stores
65—Wearing Apparel
66—Wanted—To Buy

ROOMS AND BOARD
67—Rooms, With Board
68—Rooms, Without Board
69—Rooms for Housekeeping
70—Vacation Places
71—Where to Eat
72—Where to Stop in Town
73—Wanted—Rooms or Board

REAL ESTATE FOR RENT
74—Apartments and Flats
75—Business Places for Rent
76—Farms and Land for Rent
77—Houses for Rent
78—Office and Desk Room
79—Shore and Mountain—For Rent
80—Suburban for Rent
81—Wanted—To Rent

REAL ESTATE FOR SALE
R—Brokers in Real Estate
82—Business Property for Sale
83—Farms and Land for Sale
84—Houses for Sale
85—Lots for Sale
86—Shore and Mountain—For Sale
87—Suburban for Sale
88—To Exchange—Real Estate
89—Wanted—Real Estate

AUCTIONS—LEGALS
90—Auction Sales
91—Legal Notices.

ANNOUNCEMENTS

Card Of Thanks 2

CRAIG—We desire to express our sincere thanks to our friends and neighbors who so kindly assisted us during the death of our beloved mother, Mary Craig. Especially do we thank them for the beautiful floral offerings, also the Blue Run Sunday School for its loving remembrance, the Ministers for their consoling words and Undertaker Daehler for his courtesy and kindness.
T. F. CRAIG
GEORGE CRAIG
VIOLA C. ORTEL
NETTIE F. COLEGROVE.

Flowers and Mourning Goods 4

DAHLIAS—Cut flowers, floral designs, bulbs. Pennywit Dahlia Garden, 1615 Offnere. Phone 615

Societies and Lodges 9

MASONIC—Regular meeting of Mt. Vernon Chapter, Monday, Oct. 13th, 7 p. m. Work.

Strayed, Lost, Found 10

$10 BILL—Lost on Chillicothe street Saturday night. Phone 1309-R. Reward.

FOX HOUND LOST—Dark red female. Lost Sept. 27, near Miller's Run, while in chase. $10 reward for any information leading to recovery. Address Clyde Hockenbery, Box 92, Wakefield, O.

HOUND LOST—Reddish brown dark hair on back part beagle. Tag No. 2183. Frank Daniels. Phone 590-X. 1320 Linden. Reward.

NEW HAT LOST—Between Wheelerbsurg and Scioto Furnace. Return to 643-8th St.

FOX FOX TERRIER PUP—Good reward. Call 1887-M or 822. Inquire 804 John St.

AUTOMOTIVE

Automobiles For Sale 11

"BETTER BUY A BUICK THAN WISH YOU HAD!"—MacDonnell-Buick Co. 1038 Gallia Street.

AUTOMOTIVE

Automobiles For Sale 11

BUICK—1922 seven passenger Buick sedan. In fine condition. Cheap if sold at once. Phone 1209-X or Boston 135-Y.

CHEVROLET—1922 touring. New tires. Runs fine and looks like new. Inquire 816 John St. or Phone 848.

CHEVROLET—Touring car. 1920 model. In first class condition. Phone 2989-M. 512 Boundary St.

FORD—Coupe. Good condition. $225. Phone 918-R. Inquire at 1707-7th St.

FORD COUPE—

IN GOOD MECHANICAL CONDITION—Driven about 8,000 miles. $225 cash.

CALL 502 OR 2571

FORD—Touring car. Runs good. Phone Boston 220-L.

OVERLANDS—"Buy Overlands First. Because Overlands Last." F. E. Bower, Robinson and Offnere Sts. Phone 159.

RELIABLE USED CARS—

FORD 4-DOOR SEDAN	$600
FORD 2-DOOR SEDAN	$375
OLDSMOBILE TOURING	$250
FORD TRUCK, MOVING VAN BODY	$450
REO TRUCK	$445
2 FORD TOURINGS EACH	$200

JOHNSON BROS.
926 GALLIA ST.

USED CARS—

THAT ARE REAL VALUES

FORD TOURING CAR	$175.00
OVERLAND MODEL 4 TOUR.	175.00
FORD COUPE	200.00
FORD SEDAN	225.00
FORD TOURING CAR WINTER TOP	300.00
CHEVROLET 1923 TOURING	325.00
OVERLAND 91 TOURING	350.00
NASH SIX TOURING	400.00
OVERLAND 91 DELUXE	450.00
STUDEBAKER SPECIAL SIX TOURING	550.00
REO SIX TOURING	600.00
WILLYS KNIGHT 64 TOUR.	850.00

THESE CARS CAN BE BOUGHT ON THE EASY PAYMENT PLAN
F. E. BOWER
ROBINSON AVE. AT OFFNERE STREET
PHONE 159

Auto Accessories, Tires Parts 13

AUTO TOPS OF QUALITY—Reasonably priced. $10 up. Shreick's. Court between Front and Second Sts.

Garages—Autos For Hire 14

7TH ST., 727—Garage for rent. Phone 1375-L.

12TH ST., 1407—Metal garage with concrete floor and electricity. Phone 1353-L.

CAMPBELL AVE., 401—Garage for three machines.

WE STORE CARS—By day, week or month. We also wash them. Try us. Universal Motor Co. 1112-1120 Gallia St.

Motorcycles and Bicycles 15

BICYCLE—Girl's in good condition. Phone 136-X.

Repairing, Service Stations 16

AUTO TOPS—And upholstering. First class work, promptly done. Fourth Street Garage. 910 Fourth street.

RADIATOR REPAIRING—

ALL MAKES. EXPERT SERVICE
UNIVERSAL MOTOR CO.
LINCOLN — FORD — FORDSON
1112-20 GALLIA ST. PHONE 62

RADIATOR—Recored and rebuilt at a small cost. Guaranteed one year. Independent Radiator Works, 1651 Robinson Ave.

BUSINESS SERVICE

Business Services Offered 18

ALL KINDS—Umbrellas recovered and repaired. Lowest prices. 713 Chillicothe St.

ALL KINDS UMBRELLAS—Repaired and recovered. Saws, knives, scissors sharpened. Lock and key smith. 1250 18th St., opposite Mercy hospital. Phone 2338-L.

COLLECTIONS—Experienced collectors. Old or bad accounts promptly collected. Prompt reports. Reliable Collection Service, 815 Fourth St. Phone 3108. Open evenings.

VAULT CLEANING—Wanted. Expert work. Reasonable charges. Phone 2231-L.

Dressmaking and Millinery 21

RELINING WANTED — Coats and jackets to reline. Chester Kerr, 1610 8th street. Phone 2532-L.

Laundering 24

WANTED—Washings and ironings to do at home. Phone 1717-L.

WASHINGS—Wanted to do. Jess Jarrell. Phone 2887-Y.

Moving, Trucking, Storage 25

HAULING WANTED—All kinds. Quickest and best of service. Phone 1766.

MOVING—Wanted with covered truck. Heavy hauling. Harris Transfer Co. Phone 1118-L or 1557-X.

MOVING AND HAULING— Wanted of all kinds. $2.00 per load. Phone 1069-W.

YOU ARE standing in your own light if you don't ever read the classified section

CLASSIFIED ADS save both time and money.

BUSINESS SERVICE

Repairing and Refinishing 29

WANTED—Your shoes to repair. Men's PANCO or leather half soles, $1.00. Ladies' 75c. All work and material guaranteed. Work called for. Phone 3025-X. Better Repair Shoe Shop, Ninth and Waller Sts.

EMPLOYMENT

Help—Wanted—Female 32

CLERK—Wanted. Between ages of 30 and 40. For dry goods and notions store. 1024 Waller.

GIRL—Wanted for general housework. Phone 2863-X. 2111 Sunrise Ave.

GIRL—Experienced on inseaming machine, good pay, steady work. Daggy Leather Goods Co., 114 Court St. 3rd floor.

GIRL—Wanted for general housework. Mrs. J. W. Flood, 1624-5th St.

MIDDLE AGED WOMAN — Wanted for housework. Inquire at 911-7th St.

SALESWOMEN — For this territory for old reliable manufacturer. If you are making less than $40.00 per week, willing to devote eight hours daily, and can furnish A-1 reference this will appeal to you. For interview apply, giving your experience, address and phone number, Box "M. P." Portsmouth Times.

TYPIST—To type authors' manuscripts spart time, experience unnecessary. Typist Service Bureau, 140 Halsey St. Newark, New Jersey.

WOMAN—Wanted to do housework. High wages. Apply 1901 Franklin Ave. Phone 1326.

Help Wanted — Male 33

BRICKLAYERS—3

THREE BRICKLAYERS—Wanted at once, apply Contractor Morgan.

IRONTONIAN BLDG.
Ironton, Ohio.

COOK—First class short order. King's restaurant. 117 Market St.

DRIVERS WANTED — Experienced with recommendation, for trucks and cabs. Independent Transfer and Taxi Co.

EXPERIENCED DRIVERS —Wanted, for trucks and cabs, with recommendation. Independent Transfer and Taxi Co.

INSTALLMENT COLLECTOR — Must be experienced, energetic and wide awake. Box 301, Portsmouth, O.

LOCAL DEALER—Wanted for the fast selling Sterling Knight. A six cylinder, sleeve type car of quality. For territory and dealers proposition address Wholesale Department, Sutton Motor Car Co., May and Oak Sts. Cincinnati, Ohio.

NEWSBOYS—

Wanted boys to sell The Morning Sun on streets. Hustling boys make between 75c and $1.50 before school hours. Call at Circulation Department between 3 and 6 p. m.

OLD ESTABLISHED COMPANY—Largest of its kind in the state, wants a reliable man with plenty of common sense and a car to call on, sell and collect among the farmers in this section; good salary and expenses paid weekly. Steady work every day in the year. Man who proves satisfactory will be advanced to county manager in short time. Personal instruction given. Work starts at once. Call today. Biggs Hotel, between 6 and 7 p. m. B. L. Pemberton.

TIE MAKERS—Wanted to apply at N. & W. tie yard, 10 to 11 a. m., 2 to 3 p. m. Call for H. F. Kerr, or write Sciotoville, O.

YOUNG MAN—Trained in clerical work, as store keeper. $90 month with opportunity of promotion. Address P. O. Box 921.

FINANCIAL

Investments, Stocks, Bonds 39

A 6 PER CENT SAVINGS—Account in the Portsmouth Savings and Loan Co., 22 First Nat'l Bank Bldg., makes a safe, sound investment for your savings. Marvin C. Clark, Secy.

LIVE STOCK

Dogs, Cats and Other Pets 47

DALMATIAN "COACH" DOG—

Wonderful gal. Prize stock. Columbus-Dayton K. C. Shows. Perfect markings, year old, car broke, fond of children. Phone 440-X—6:30 to 7:30 p. m. Will show by appointment.

GOLDFISH—All kinds. Fancy bowls. Wanner Pet Shop. Corner Sixth and Findlay Sts.

MERCHANDISE

Articles For Sale 51

DRESS FORM—For sale. $5. Good as new. Phone Sciotoville 908-R.

WHEEL CHAIR—Inquire at 506½ Second. Good condition. Cheap if sold at once.

Business and Office Equipment 54

BUTCHERS BOX—8x10x10. This box is in fine condition. Bargains like this do not last long, better get busy and look it over, cheap if sold at once. Thos. Pauley, 4140 Gallia, New Boston, Ohio.

CASH REGISTER—For sale. Good condition. Mr. Beery, 1250-18th. Phone 2338-L.

MARBLE TOP COUNTER—With plate glass guard above marble to keep products on display but away from customers. Just the thing for grocery or meat shop. Oak finish and tile front. Big Bargain. 3872 Rhodes New Boston. Central Meat Market.

FARM EQUIPMENT 55A

WAGON—One new farm wagon. One Ensilege cutter. One gas engine. Henry Lockhart, Minford, O.

Household Goods 59

FOSTER COAL HEATERS— And ranges. Reznor gas heaters, Clark Jewel gas ranges, Foster combinations. High quality; low prices. Sommer Brothers, 220-222-224 Market St.

FURNISHED FLAT FOR SALE—Four rooms of absolutely new furniture, at a sacrifice. Phone 2646-X.

SEWING MACHINE — Drophead Singer sewing machine. Price $15. Inquire at 1516 Findlay.

STOVES—Model oak coal heater. Also Radiant gas heater. Inquire 1231 18th.

Musical Merchandise 62

PHONOGRAPH — Silvertone, like new, also about thirty records. Harry Montague Hotel Portsmouth

PIANO—John Church Co. upright piano, oak case. Phone 918-X.

Own Your Own Home

The desire to own a home is the instinct of every good citizen.

Presidents Harding, Woodrow Wilson, Theodore Roosevelt and many others strongly advocated home-ownership and realized its advantages themselves.

It is comparatively easy today to purchase a home with a small amount for a "down payment." Watch these columns every day—Deal through these responsible brokers.

Shop Through These Columns

MERCHANDISE

Musical Merchandise 62

XMAS CLUB—

Join now. Start paying for that Victrola or Brunswick for Xmas. $1.00 deposit and $1.00 per week. Summers & Son, 906 Gallia St.

HIGH GRADE PLAYER PIANO—

LIKE NEW, COST $850.00 WILL BE SOLD FOR BALANCE DOWN $385.00
INCLUDING SCRAF, MUSIC ROLLS AND BENCH.
TERMS $10.00 PER MONTH.
R. P. SEILER
THE OLD RELIABLE PIANO STORE
804 CHILLICOTHE ST.

THE BALDWIN PIANO—

GRAND PRIX, PARIS, 1900.
GRAND PRIZE, ST. LOUIS, 1904.
GRAND PRIZE, LONDON, 1914.
GRAND PRIZE, ROME, 1923.
FLOYD E. STEARNES, Rep.
PHONE 2037.
PORTSMOUTH'S LEADING PIANO HOUSE.

Specials At The Stores 64

ALUMINUM WARE—Kettles, percolators, coffee pots, cereal cookers, etc. Aluminum tea spoons 3 cents each. Central Hardware Co., Cor. 2nd and Court.

ENGLISH RED OXIDE—Barn and roof paint. A high grade Devoe product. Real roof protection at a special price of $1.70 per gal. Sale ends Saturday. Sommer Brothers, 220-222-224 Market St.

FRY OVEN WARE—We offer this original oven baking ware at a 1-3 reduction in price. Sale ends Wed.

TOLEDO STEAM COOKERS — Worth $12.00, our price $11.00. Griswold Waffle Irons, $1.75, $2.00, $2.20, $3.15, $3.40. Central Hardware Co., Phone 106.

TRUNKS AND CASES—We manufacture and sell at reasonable prices, trunks and cases of all kinds. Longwell Luggage Shop. Bond at Gallia. Phone 1415-X.

Wanted To Buy 66

BOY'S BICYCLE — Wanted. Call 2540-Y.

FURNITURE—We pay highest prices for used furniture. Furniture Exchange, 510 Second St. Phone 2612-X.

USED FURNITURE WANTED—We pay the best prices for your used furniture. Phone Boston 71.

ROOMS AND BOARD

Rooms Without Board 68

2ND ST., 833—Nicely furnished sleeping room for gentlemen. Phone 1451

5TH ST., 1722—Nicely furnished front room. Suitable for man and wife. Phone 1765-L.

5TH ST., 1508—Furnished front room for one or two gentlemen. In private family.

5TH ST., 920—Furnished room for sleeping for gentlemen. Phone 1239-J.

CENTRALLY LOCATED — Sleeping room with conveniences. Gentlemen preferred. Phone 878-W.

CENTRAL LOCATED — Furnished sleeping room for man and wife or girl. In private family. Board if desired. Phone 1337-X.

JACKSON ST., 1867—Modern sleeping room. Phone 3206-X.

WASHINGTON ST., 309—Furnished room for rent. With or without board. Connected with bath.

Rooms For Housekeeping 69

2ND ST.—Light housekeeping rooms with or without garage. Phone 244-X.

4TH ST., 1018—2 nicely furnished housekeeping rooms. First floor. Sink bath, phone.

6TH ST., 627—One large light housekeeping room. Phone 1595-R.

7TH ST., 2224—Three rooms upstairs. Unfurnished. Bath, electricity, gas, private entrance. Phone 1630-R.

7TH ST., 914—Two furnished rooms for light housekeeping. Phone 1717-L.

8TH ST., 1122 — Nicely furnished rooms for housekeeping. Excellent location, hot and cold running water in kitchen, furnace heat. Adults.

CHILLICOTHE ST., 1206—Two furnished rooms, one sleeping and one light housekeeping with kitchenette, water and sink. Phone 2513-G.

CLAY ST., 1018—Board and room in private home. Reasonable rates.

ELEVENTH ST., 1552—Two rooms for light housekeeping. No children.

GALLIA ST., 2415—Two furnished rooms for light housekeeping. Modern. Phone 2708-R.

GALLIA ST., 1812—3 rooms furnished for light housekeeping. Private entrance.

GALLIA ST., 1117½ — Furnished housekeeping rooms, double or single. Modern.

GOOD DOWNTOWN LOCATION—2 nicely furnished rooms. Bath, phone, good downtown location Phone 577-Y.

ROOMS AND BOARD

Rooms For Housekeeping 69

GOOD LOCATION—Two or three unfurnished rooms with private entrance. Conveniences. Good references required. Phone 2651.

GRACE ST., 3815—Two nicely furnished light housekeeping rooms. Phone 184-L Boston.

MARKET ST., 54—Three unfurnished desirable rooms for man and wife only.

OFFNERE ST., 513—Three furnished housekeeping rooms. Modern. Private entrance. Garage. Phone 842-L.

RHODES AVE., 3206—2 unfurnished rooms. Phone Boston 228-L.

ROOMS—Two front rooms downstairs. Furnished for light housekeeping. Call at 610-6th St. or phone 1220-R.

TERMINALS—10 minutes walk from Terminal. Furnished room. All conveniences. Phone 3133-X.

Wanted—Rooms or Board 73

NEAR BUSINESS SECTION—Wanted, two modern sleeping rooms near business section. Reliable people. Phone 158 after 7 p. m.

REAL ESTATE FOR RENT

Apartments and Flats 74

13TH & WALLER—5 room flat, all modern conveniences. Electricity, gas, bath, electric washer furnished for family use. Phone 1409-Y. Call 1022 3rd St.

APARTMENTS—Four and five room apartments. All modern. Garage. Call at 725 Fourth St. Winkel's.

APARTMENTS—4-5 room. Modern. Laundry tubs. Caretaker and garage. 725-4th St. Winkler.

DOWNTOWN—Modern 5 room apartment. 2 porches, garage. Inquire 725 4th, Winkels.

FLAT—For rent. Inquire at 1235-3rd St.

GALLIA ST., 1502—Four room flat with bath. See Mr. Will Sellards, 424 Waller St.

HILLTOP—4 rooms and bath. Modern in every way. Floors refinished, gray enamel woodwork, new paper. Blinds and screens furnished. Phone 2634-L. 1807 Vinton Ave.

HILLTOP—For rent on Nov. 10. Upstairs small, modern flat. Phone 2381-X after 6 p. m.

MOUND ST., 1423—3 room downstairs apartment. Well furnished, hot and cold water, hall, electricity, private front entrance. N. & W. people preferred. Phone 1334-R.

OFFNERE ST., 513—3 room modern lot. Also garage. Phone 842-L.

OVER RED CROSS PHARMACY—7 room flat for rent. Inquire at Pharmacy.

ROBINSON AVE., 1066—Four room modern downstairs apartment. Inquire 1709 12th St. Phone 1908-X.

2 SQUARES FROM POST OFFICE—5 room flat, 2 porches. Modern. Garage. Inquire 725-4th St. Winkel's.

VINTON AVE., 2112—3 room furnished apartment. Hot and cold water in kitchen. Bath and electricity. Private home. Phone 1014-X.

WALLER ST., NEAR 2ND—Two new flats. One four and one five room. Electric washer furnished for family use. All modern. Electricity and gas. Phone 1409-Y. Call at 1022 Third St.

Business Places For Rent 75

BEST LOCATION IN NEW BOSTON

Storeroom. Will give lease. W. J. Hayes Motor Co.

LINCOLN ST., 1021—Storeroom 18x27 ft. Inquire 1017 Lincoln or phone 2718-M.

OFFICE—Completely furnished, three rooms of the late Dr. Kline. Inquire Mrs. Kline, 705 Fourth St.

Houses For Rent 77

5TH ST., 1634—Completely furnished modern cottage. Hot water heat, gas in furnace. Garage. Phone 809-X.

6TH & BROADWAY—

5 room house. Bath and electricity. $35.00 per month. Phone 175.

BEEKMAN HEIGHTS, WEST SIDE—Four room cottage. Inquire at 521 Market St.

FURNISHED HOME —MODERN SIX ROOM HOUSE IN FINE HILL TOP LOCATION. PHONE 697-Y

GOOD LOCATION— 5 room house for rent. Garage. Phone 134-Y Sciotoville exchange.

HIGH ST., 1832—6 room house with reception hall. Bath, kitchenette, large attic. Full sized basement, hardwood floors and window shades. House in fine condition with nice yard. Rent reasonable to responsible party.

HOUSE—5 room house unfurnished. 311 Gay.

JACKSON ST.—4 room house. Phone 497-R.

MABERT ROAD, 2202 and 2210—Two, 7 room two story houses Simon S. Lehman. 820 1-2 Gallia. Phone 770 or 1397-Y.

NORTH MORELAND ADDITION—

6 room house with bath and electricity...$35.00 per month. Phone 175.

ROBINSON AVE., 2215½—6 room house. Gas, bath. Inquire 1124 Monroe St.

REAL ESTATE FOR RENT

Houses For Rent 77

WALNUT ST., 3097—4 room cottage, gas, electricity, water

WHEELERSBURG—4 room cottage. Gas and electricity. Reference preferred. Phone Wheelersburg 171-K.

Wanted To Rent 81

ROOM—With furnace, preferred, not far from Westland Theater, by gentleman. Address A. F. Care Times.

REAL ESTATE FOR SALE

Brokers In Real Estate R

A REALTOR—J. E. Shump. 19 year old Real Estate Service. List with us.

REAL ESTATE AND INSURANCE—See us. P. W. Kilcoyne, 52 First National Bank Bldg. Phone 1698.

SELL NOW—While the selling is good. Call us, we will sell it for you. J. E. Jordan. Phone 2796. Always open.

SHONKWILER, W. H.—Invests and deals in local, suburban and farm properties. Phone 1150-L.

THE LAND OFFICE—Buys, sells and exchanges homes, business property and farms. Both phones 175.

Farms and Land For Sale 83

25 ACRE FARM—2½ miles from Portsmouth on Slab Run. West Side. For sale by owner, Chas. Wiltshire.

BUY—A lot in Avondale on Rosemount Road. Easy terms. Merle O. Duduit. Room 5 Kricker Bldg.

FARMS—All sizes and prices. Good locations and investments. Oscar Tillett, 2023 Gallia. Phone 524-X.

UP-TO-DATE FARM—

On good pike, 14 miles from Portsmouth. 216 acres; 200 level, well fenced, plenty water, young orchard, 9 room house, 2 barns equipped with hay forks, and filled with hay. Modern machinery, including mowing machines, hay rakes, plows, harrows, cultivators, wagons, harness, tractor, S.h. p. gasoline engine, thresher, wood sawing outfit, feed mills, cider mill, 4 horses, 19 cattle, chickens, etc., everything goes with farm. If you are looking for a farm, take a look at this. Must be seen to be appreciated. Price $15000. Half cash, balance on easy terms. W. H. Wilson, phone 3075-X.

Houses For Sale 84

CHILLICOTHE ST.—Six room two story. Water, gas, arranged for two three room apartments, good renting location. Street assessments paid, sewer connection. Price $3000.00. Easy terms can be arranged. Copelan Realty Co., phone 2521. Evenings call 1617-Y.

COTTAGE BARGAIN—

FOUR ROOM COTTAGE—Modern and well built. In good location. Can be bought on easy terms. Price only $4500.

P. W. KILCOYNE
52 First National Bank Bldg.
Phone 2780 or 1698.

DOWNTOWN—

Dandy four room cottage in good location. Has gas, electricity and bath, can be bought on easy terms. Price only $4500.

PHONE 2352-Y

EAST END—New six room square home. Bath, electricity, basement, tapestry mantel, gas logs, garage. A big bargain. Price $5850. $300 cash. A. D. Arthur. Phone 2504 or 667-L.

ENGLISH STUCCO BUNGALOW—

ONE OF THE FINEST HOMES ON FRANKLIN AVENUE — Contains six rooms, reception hall and bath. Modernly equipped throughout. Has French doors, tapestry and colonial mantels, pantry and sanitary sink, built-in china closet. Three bed rooms and bath on second floor. Four large presses, trunk room, full size basement, coal furnace, front and rear porches. Garage for two cars. Large lot. Owner leaving city and will consider any reasonable offer.

BIERLEY REALTY CO.
Phone 1409

FOURTH ST.—Five room cottage from owner. Inquire 1412 Fourth St.

GALLIA ST.—

THIS BEAUTIFUL NEW 7 ROOM HOME—Strictly modern, with large lot, side drive and garage, is to be sold on these amazing terms, $400 cash, balance $55.00 per month. Call for appointment.

J. E. JORDAN
Always Open. Phone 2796.

HILLTOP—6 room 2 story. Bath, pantry, front porch, cellar, big lot. $750 cash. Balance like rent. Price only $3700. F. V. Burkhart. Phone 287.

NEW BOSTON—Beautiful new four room cottage, with bath. Owner in Kentucky. Must sell. Price $2500. $250 cash. A. D. Arthur. Phone 2504 or 667-L.

NEW BUNGALOW—

A beautiful six room bungalow located on Oakland Crescent, the city's newest and prettiest residential district. Contains water, gas, electricity, tile bath, hardwood floors in every room, tile mantel, ivory and mahogany finish, sanitary sink. Combination furnace, three large bedrooms, veranda around entire house, garage. Lot 40 ft. wide. New and ready to move in to. If you are looking for a new home don't fail to see this.

Call us for appointment.

THE PEEBLES REALTY CO.
Phones 3010-2388.

FOLLOW THE classified columns to prosperity.

WHEN IT comes to getting what you want—there's the classified section.

REAL ESTATE FOR SALE

Houses For Sale 84

NICE COTTAGE—

FOUR ROOM COTTAGE—Has water, gas and electricity. On a good lot, in nice location on 7th street. Garage for three machines. A real bargain for $4,650. Easy terms arranged.

PHONE 2352-Y.

SUNNYSIDE—

SEVEN ROOM, TWO STORY HOME—A hollow tile brick residence. Modern throughout, has gas, bath, electricity, hardwood floors and ivory and mahogany finish. Three nice bedrooms and sleeping porch. Three room basement with combination furnace. Side drive, lot 40 ft front. Priced for quick sale. Price ..... $10,000.

P. W. KILCOYNE
52 First National Bank Bldg.
Phone 2780 or 1698.

TWO BARGAINS—

ANOTHER BARGAIN—Downtown. 6 room, bath, electricity, basement under entire house, good lot. Quick sale $4800.00. Better hurry, will sell. Farver, 3101.

SCIOTOVILLE BARGAIN—5 roomed cottage. Wilson Avenue, practically new, has outbuildings that cost $1,000.00 to build. Electricity, room for bath, lot 50x150. All for $4600.00. Easy terms. Must be sold this week. Better hurry, Farver, 3101.

WHEELERSBURG—

NEW COTTAGE—4 rooms, gas, electricity, tapestry mantel, French doors, garage. Near street car stop. $300 cash, $33 per month and home is yours. Price only $3,600.00.

WERTZ REALTY CO.
Phone 1497

WHEELERSBURG — Beautiful five room cottage on main pike near High School. Gas, electricity, basement, water in house, newly papered, large closets, cabinet mantel, house been built about three years. Lot 50x180. Side drive, garage, chicken house and run. Price $4,500.00. Will sell one, two, or three extra lots with house at $500.00 per lot. W. W. Weidner Co., Phones 196 and 2601.

Lots For Sale 85

JACKSON—2 large lots for sale. Fruit trees on both. Reasonable price. Phone 2625-L.

LAKE ERIE—For sale, five building lots. Easy terms. Bargain if sold at once. Phone 3166-L.

NICE LOT—On West Side, 50x150. $25.00 down, $10.00 a month. Price $300. P. W. Kilcoyne, 52 First National Bank Bldg.

Wanted—Real Estate 89

BUICK CAR—Wanted to trade Buick touring car on real estate. Phone 1726-R.

WILL PAY CASH—For a modern four or five room cottage in a desireable location. Phone 2894 or 911-Y.

President To Take Up Farm And Sugar Problem

WASHINGTON, D. C., October 13.—(By the Associated Press)—Two government problems face President Coolidge for probable decision this week.

Additional data which he has asked from government departments in connection with the report of the tariff commission on the sugar duty is expected to reach the White House. Three members of the commission are understood to have recommended a cut in the duty. The president has asked for further facts on the sugar industry in this country before reaching a decision.

The matter of appointment by the president of the commission he has proposed to investigate agriculture conditions also is expected to receive further attention. Farm leaders who conferred with him last week suggested this be deferred until after election, or delayed for at least a week less the investigation become involved in politics.

Cider Containing Arsenic Cause of Man's Death

MARIETTA, O., October 13.—(By the Associated Press)—Authorities are promising several arrests today for the murder of George West, 64-year-old laborer who died Saturday at his home near Warner, presumably from drinking cider heavily laden with arsenic.

Analysis of the home made cider which the family claim Mr. West had joined them in drinking twenty-four hours before his death, showed that it was heavily poisoned with arsenic and a postmortem yesterday showed that the dead man's stomach had been severely affected by some irritant or poison. Coroner Whiting is withholding his verdict pending an official report on the vital organs which have been forwarded to Columbus for analysis.

Marietta chemists who analyzed a two ounce sample of the cider, state that it contained enough arsenic to kill twenty-five men.

Mrs. Rosa West, the widow, her mother, Mrs. Ellen Chandler, in whose home the family were living, and Rasan eighteen-year-old son, claim they drank some of the same cider with Mr. West and to have suffered only slight ill effects.

The authorities claim to have secured several clues at Coroner Whiting's secret inquest Sunday and predict a number of announcements following the funeral late this afternoon.

PROVIDENT PEOPLE profit by perusing classified ads.

NOW TURN to the section of service and read the classified orders.

CLASSIFIED DISPLAY

Used Car Sale

1 DORT TOURING, 1923.
1 OVERLAND TOURING, 1923.
1 CHANDLER SEDAN, 1924.
1 SPECIAL SIX STUDEBAKER ROADSTER, 1921.
1 ESSEX COACH, 1924.
1 FORD SEDAN, 1922.
1 CADILLAC TOURING, 57.
1 BUICK TOURING, 1919.
1 FORD TOURING, 1923.
2 CHEVROLET TOURINGS, 1923.
1 SPECIAL SIX STUDEBAKER, 1923.
1 LIGHT SIX STUDEBAKER, RUN ONLY 400 MILES, 1924.

Scioto Motor Co.

Baby Stars

These young folk have climbed to stardom in the city of their birth—Chicago. Helen Freund (top), Henry G. Weber (center) and Gladys Swarthout (bottom) are to make their debut this year with the Chicago Civic Opera Company. Weber will be assistant conductor and Gladys and Helen are scheduled for title roles. The places they have gained usually come only to veterans.

ON HILL TOP

6 rooms and sleeping porch, breakfast room, hardwood floors, fine electric fixtures, slate roof, storm sheeted, full basement. Combination furnace. Lot 34x120. Side drive and garage. This is a new home. Tile bath. Price is right.

PHONE 3030

Uneeda Bakers

Zest

A slightly salted crisp, flaky cracker with a toothsome flavor. They are delicious with soup or cheese. In the new red cardboard moisture-proof barrel, in packages or by the pound.

NATIONAL BISCUIT COMPANY
"Uneeda Bakers"

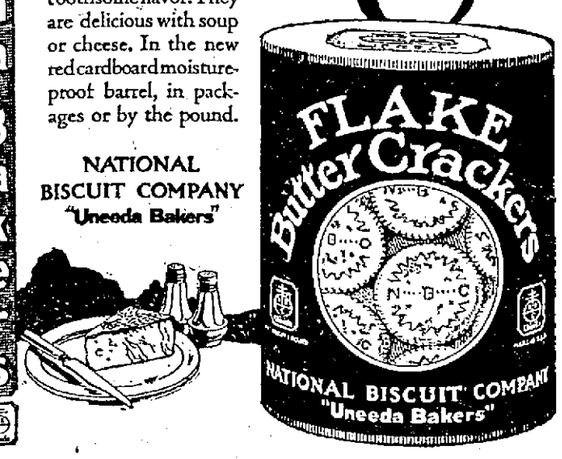

NEWS FROM NEARBY TOWNS

SCIOTOVILLE AND WHEELERSBURG

SCIOTOVILLE

Mr. and Mrs. D. W. Burns and family, of Linwood spent Sunday with Mr. and Mrs. John Lyons, of Stockdale.

Miss Dorothy Cline, of Portsmouth will give a recital in the M. E. Auditorium Thursday evening at 7:30 under the auspices of the Ladies' Aid Society. Miss Cline has often delighted large crowds and a capacity house is expected.

The Boys' Club of the M. E. church will enjoy a supper at the church Tuesday evening at 6:30. All boys of the church are invited and each is requested to bring something for the supper.

Mr. and Mrs. P. G. Knight, of Bloom street had as week end guests, Mr. and Mrs. W. M. Knight, of Gephart.

Mr. and Mrs. Wilbur Bell (Thresia Strickland) who were married last Thursday, will go to housekeeping this week on Bloom street.

Mr. and Mrs. [illegible] Stewart have returned from a several weeks' visit to Cincinnati.

Mrs. Oscar Bell, of Roselle, Ill., is here for a visit to her parents, Mr. and Mrs. J. K. Hastings, of Bloom street.

Mr. and Mrs. A. E. Cole have returned from Cincinnati where they spent the week end. While there they attended the races at Latonia.

WHEELERSBURG

Mrs. John Aeh entertained with a lovely party at her home Saturday afternoon in honor of the 12th birthday anniversary of her daughter Clarice.

Games, music and interesting contests were enjoyed during the afternoon and at 5 o'clock the guests were invited into the dining room where a dainty ice course was served at the beautifully decorated table which was centered by a large birthday cake. Mrs. Aeh was assisted in serving by her daughter, Miss Lei Aeh and her niece, Miss Berda Haney.

Guests for the delightful affair included Misses Mildred Prior, Wilma Callihan, Rosemary Burke, Cleo Miller, Mary Frances Stephenson, Betty De Crow, Thelma Henning, Clara Haney, Alice Smith, Elma and Jean Armbrister, Helen McClure, Esther Aeh and Irene Duduit

Meet Tonight

The regular meeting of Harmony Lodge, K. of P., will be held at 7:30 o'clock tonight.

NOTICE TO NON-RESIDENTS
Proceeding to Sell Real Estate

Mary Pemberton Luther, an incompetent person, and John Luther, her husband, now residents of——, in the State of West Virginia, are hereby notified that Frank L. Sikes, as guardian of the said Mary Pemberton Luther, on the 30th day of September, A. D., 1924, filed his petition in the Probate Court of Scioto County, Ohio, praying for the sale of certain real estate, situate in the City of Portsmouth, County of Scioto, State of Ohio, to-wit: Being Lot Number Four (4) in the Wilcox Addition to the former Village of Sciotoville, Ohio, now annexed to the said City of Portsmouth, Ohio.

The prayer of said petition is for the sale of said real estate as provided by law.

Said defendants are hereby notified that said petition will be for hearing in said Probate Court, on Monday the first day of December, 1924, at 9 o'clock, a. m.

FRANK L. SIKES, Guardian of Mary Pemberton Luther.
—Advertisement oc13-6tMo.

LEGAL NOTICE

ALVA WILLARD CARTER, whose residence is unknown, is hereby notified that Caroline Carter has filed her petition against him for divorce and custody of child in case No. 18636 of the Common Pleas Court of Scioto County, Ohio, on the grounds of extreme cruelty and gross neglect of duty, and that said cause will be for hearing on and after Monday, November 18th, 1924.

CAROLINE CARTER,
By BLAIR & BLAIR, Attorneys for Plaintiff.
Advertisement oc13-6tMo.

and the guest of honor.

Mr. and Mrs. Sturgeon Vanhoose, of Hayport Road, entertained at dinner Sunday, his parents, Mr. and Mrs. James Vanhoose and family, of Lucasville.

Sunday, Oct. 19 will be Rally Day at the M. E. Church. Every teacher is urged to have perfect attendance in class. A special program will be given and music will be furnished by the Wheelersburg orchestra.

Mr. and Mrs. Sherman, of Dogwood Ridge announce the birth of a baby son Sunday.

Mrs. M. B. Littlejohn entertained at dinner Saturday in honor of the seventh birthday of her daughter, Dorothy. Covers were laid for Helen Burgess, Geraldine Ratliff, Emma Jean Ratliff, Glen Burgess, Retha Ann Deal, Charles Rocokwell, Pauline Ketcham, Elizabeth Turner, Louise Olinger and Dorothy Daniels, Esther Aeh, Louise and Louis Littlejohn, Dewey Aeh, Mrs. Annie Coffey, Mrs. M. E. Littlejohn and the little guest of honor.

NEW BOSTON

Mr. and Mrs. Water Dutiel and children, Mildred and Kenneth and John Edwards, of Blaine Ave., were guests Sunday afternoon of Mr. Dutiel's aunt, Mrs. Elmira Dutiel, of Lyrn.

Virginia Memphill, six year old daughter of Mr. and Mrs. John Hemphill, of Stanton avenue, who recently underwent an operation for the removal of her tonsils and adenoids, is able to be out again.

Mr. and Mrs. Morris Evans, of Grace street, were the 6 o'clock dinner guests Sunday of Mr. and Mrs. Edward Martin, of Rhodes avenue.

The Herald of Hope Class of the Immanuel Baptist church will meet Tuesday evening at the home of Mrs. Carl Jenkins on Glenwood avenue. All women of the church are cordially invited to attend.

Mrs. Ida Huffman, who has been ill for several weeks is able to be out again.

Mr. and Mrs. Jacob Coriell, of Harrisonville avenue, entertained Mr. and Mrs. John Coriell, of Portsmouth and Mr. and Mrs. Harley Flack of Monroe street, at 6 o'clock dinner Sunday.

Mr. and Mrs. Samuel Eversole and Mrs. Hoyt Massie and daughter Helen, have returned to their home in Mitchell, Ind., after a visit to Mr. and Mrs. Clay Dutiel, of Blaine avenue.

Mr. and Mrs. John Hemphill, of Stanton avenue, entertained at dinner Sunday, Mr. and Mrs. H. C. McCormick Jr. and children Janet and Ida June, of Huntington, W. Va., Mr. and Mrs. Sam Myers, of Harrisonville avenue, Mrs. Ida Huffman and grandson Wilbur Huffan, of Grace street, Mr. and Mrs. Ernest Antis, of Fullerton, Ky., Mrs. Martha Antis, of Fullerton, Ky., Mrs. John Grubb and daughter Mildred, of Detroit, Mich.

HAMDEN

Mrs. William Humerickhouse of Van Wert, Ohio, sister of Mrs. Flo Smiley, who underwent an operation at a Van Wert hospital for appendicitis Monday, is reported to be getting along nicely.

Mrs. D. C. Thomas and Mrs. Stella Strangenberg were Cincinnati visitors Friday.

Mrs. Neal Paine of Jackson was a recent guest of Mr. and Mrs. B. R. Paine of South Main street.

M. E. Patterson, employed as passenger conductor on the Chicago, Rock Island & Pacific railroad, with headquarters at Omaha, Neb., is spending a few days with old-time friends and relatives in Hamden and vicinity. He left here 40 years ago and was back on a visit 25 years ago.

He has been in the service of the Rock Island road for twenty-nine years.

Council Meeting

At a meeting of Hamden Village council held on Tuesday evening, a resolution was passed authorizing the state highway department to improve Wilkesville street in any manner deemed best, from the Main street crossing east of the B. & O. railroad track to connect with the new pike leading to the John Ott residence east of Puritan.

Miss Mollie Bagley was hostess to a six o'clock dinner party at her home on Wilkesville street Thursday evening, October 9th. The following guests enjoyed dinner and the evening: Mrs. Floyd Copeland, Mrs. John Foreman, Mrs. Harry Bagley, Mrs. Luther Allen, Mrs. Bess Thompson, Mrs. Cora Calvin, Misses Louise Bagley, Edna Robbins and Marion Dye.

Mrs. J. R. Davisson and two children will leave for Portsmouth the first of next week, where they expect to make their future home. Mr. Davisson has been located in Portsmouth for the past year as an employee of the Wheeling Steel Corporation.

Mrs. Joe Howell and Miss Celia Scott were Zanesville visitors Friday.

A large number of Wellston baseball fans were in Hamden Friday afternoon to get the base ball returns that came in over the radio.

Dr. and Mrs. Paul Rutherford of McArthur were the recent guests of her sister, Mr. and Mrs. H. E. Calvin on Wilkesville street.

OAK HILL

Apple Crop Sold

The entire apple crop from the Bert and Orsel farm has been sold to a wholesale fruit concern, the G. S. Catalano and Co. of Dayton.

The crop, which is estimated at 1500 bushels, is now being prepared for shipment to the purchaser.

Home Destroyed By Fire

The home of Luther Scott at Black Fork was totally destroyed by fire a few evenings ago. The family was not at home when the blaze started and the cause is not known.

The fire had gained considerable headway befoe being discovered and practically everything was destroyed.

Miss Celia Fox and Clem Jaynes were united in marriage last week the ceremony being performed at Greenup, Ky. The groom is a well known local painter, the son of Mr. and Mrs. John Jahnes of Pyro. The bride is a daughter of Mr. and Mrs. Robert Fox of Monroe.

Miss Bloden Jenkins is visiting Columbus relatives.

Messrs. Frank Wasmer and Evan Cummins attended the Wilking sale several miles out of Jackson, Thursday.

Mr. and Mrs. Jake Parks are proud parents of a baby daughter which arrived at their home Tuesday Oct. 7. Mr. Parks is an employe of the local light plant.

A baby daughter arrived at the home of Mr. and Mrs. Elmer (Dutch) Miller a few days ago.

Mrs. Randall Lively returned Saturday to her home at Petrea after a pleasant visit with her sister Mrs. Brant McKelvey.

Mrs. Jane Dulaney was taken ill while visiting at the home of her son Earl Dulaney. She is suffering from grippe.

Mrs. Dulaney, who makes her home with her daughter Mrs. Joe Nance at Kitchen, has been visiting here for the past few weeks.

Mr. and Mrs. Clyde Jones and Mrs. Margaret Jones were shopping in Jackson, Wednesday.

Miss Margaret Miller was a guest at the home of Mrs. Floyd Elcess Friday.

Mrs. Bettie Stemshorn was a dinner guest at the home of her niece Mrs. Clara Shumate, Friday

PIKETON

Miss Mae Patterson attended a bridge party at the Portsmouth Country Club Friday afternoon.

Henry Smith, of Waverly, agent for the Aetna Fire Insurance Company, was a business visitor in Piketon Friday.

Arthur Condon, of Omega, was a business visitor in Piketon Friday afternoon.

Eugene Roberts, teacher in the Piketon High School, spent the week-end at his home at Milford.

Mr. and Mrs. R. H. Bowers, of Columbus, were guests of Mr. and Mrs. William Supplee.

Miss Estella Christian, of Smith Hill, was a guest of Miss Clarice Rhonds, over the week-end.

Miss Opal Anderson was a business visitor at Waverly Friday afternoon.

Miss Clarice Rhoads, who is teaching at Bethel, spent the week end at her home here.

Mr. and Mrs. Ben Talbott, of Springfield, Ohio, were business visitors in Piketon Friday afternoon.

Wallace Farley is spending a few days with his brother, J. G. Farley, of Elkhorn City, Ky.

McARTHUR

Vinton County Court News

Mrs. Maggie Butcher, vs. B. F. Woods, administrator of the estate of Fleet Woods, defendant. Money. Vollenweider for plaintiff.

Alice Waldron, plaintiff, vs. Ernest Waldron, defendant; petition for annulment of marriage. Petition denied and costs assessed to plaintiff.

Edward W. Seamons, plaintiff, vs. John Barton Payne, defendant. Case continued on the docket at cost of Plaintiff.

Honor Hall, plaintiff, vs. Rudolph Hall, defendant. Divorce decree granted plaintiff on ground of gross neglect of duty and restored to her maiden name of Honor Bennington. Darby for plaintiff.

T. C. Fox, plaintiff, vs. T. B. Lantz and Mary Lantz, defendants. Foreclosure. Vollenweider for plaintiff.

Eva Waxler vs. F. E. Waxler. Re-matter of $81.80 to former judgment, vs. defendant, allowed and judgment for $100.00 and costs of suit entered against defendant.

County Commissioners

The County Commissioners recently made a small appropriation to put slag on the section of the McArthur-Logan road near Mt. Pleasant which was graded the past summer.

Probate Court

In the matter of the guardianship of Huldah M. Eakin an insane person, L. W. Calvin, guardian, filed his account and vouchers for second partial settlement. Set for hearing Friday, Oct. 31.

WELLSTON

Miss Anna Riepenhoff was the charming hostess to several of her girl friends at her home Wednesday evening.

Those present were Misses Mary and Della Boylan, Winifred Gallagher, Helen and Julia Kennedy, Mabel and Ceola Summers, Margaret and Ethel Souders, Helen Gallivan, Belle Ourry, Grace Crossin, Anne Guthrie, Anna Lausch, Mrs. Edward Montgomery and hostess.

John Wangler, of Columbus, is the guest of friends here.

Mr. and Mrs. George Carroll, who were called to Manchester by the death of Mrs. Carroll's mother, have returned home.

Mrs. Leo Fisher, of Columbus, is the guest of her mother, Mrs. Harding, at Jackson.

Mr. and Mrs. Sam Hollingshead and family, Mr. and Mrs. Charles Fitzpatrick and daughter Helen, Mr. and Mrs. Will Booth and Mr. and Mrs. Harry Kriebel were Sunday visitors at Ashland, Ky.

Mrs. Eric McNutt and daughter Marcella and Mr. and Mrs. Roy Callahan visited Mr. McNutt yesterday at Grant hospital. Mr. McNutt recently underwent an operation for appendic trouble. He was not resting so well.

The condition of Theodore Waters.

The condition of Theodore Waters, who has been quite ill for some time, remains unchanged.

Edna, daughter of Mr. and Mrs. David Doyd, is quite ill from tonsilitis.

Mr. and Mrs. William Hotchkiss have returned from an extended visit from Pennsylvania.

S. B. Lavender, who has been the guest of Mr. and Mrs. Will Gensler, returned to Cincinnati Thursday.

Mr. and Mrs. Homer Faught, of Mt. Carmel, were business visitors here Thursday.

Mr. and Mrs. Will Phillips, of Caldwell, are visiting the former's parents, Mr. and Mrs. Alfred Phillip, of Mt. Carmel.

R. A. Goodrich, of Columbus, is the guest of his cousin, A. V. Goodrich, the Dodge agent.

JACKSON

The October meeting of the Missionary Society, of the Presbyterian church, met on Thursday afternoon at the church, with Mrs. C. A. Sloan, Mrs. C. A. Arthur, Mrs. S. O. H. Callahan, Mrs. Frank Hess and Misses Nina Ritchie and Laura White as the hostesses. The foreign subject of study was "India," with papers red by Miss White and Mrs. Sloan and Mrs. Arthur reading of the work of the home society on "Alaska."

Mrs. Charles A. Sloan and Miss Dorothy Eldridge entertained on Saturday afternoon at the home of Mrs. Sloan, on South street, in honor of Miss Anna Maude Jones, whose marriage to Mr. Dan Coll, Jr., will take place in a short time.

Mr. and Mrs. S. J. Kemp, of West street, and daughters, spent the week-end in Hamden with friends.

Mrs. Evan Roderick was the hostess to tht Ladies' Aid Society, of the Walsh church on Thursday afternoon at her home on Chestnut street. She was assisted in entertaining by Mrs. S. J. Morgan and Mrs. J. W. Matthews. Thirty members enjoyed the afternoon with their needlework and delicious refreshments.

Mr. Roy Davis, of Piney Fork, Ohio, is spending the wek with his wife and three children, on Broadway street. Mr. Davis expected to join his family here for a permanent home in the near future.

Mr. and Mrs. Evan Roderick, of Chestnut street, spent week-end in Oak Hill with relatives.

Mr. and Mrs. Hugh Shaffer, of Portsmouth street, are entertaining Mr. and Mrs. A. P. Edwards, of Westerville.

Mr. and Mrs. Ray Johnson and little daughter came over from Dayton and spent week-end with their relatives.

Donald Hurd, who came from Toledo on account of the serious illness of his grandfather, Captain J. C. Hurt, returned to his home on Sunday. His father, J. C. Hurd, Jr., remained at the bedside of his father.

Mr. and Mrs. Ernest Wickizer, of Walnut Hills, have gone to Portsmouth to make their home.

Mr. and Mrs. Robert Rice, of Main street, leave Tuesday for Florida, where they expect to spend the winter. They are anticipating locating at Lakeland, Fla.

Mrs. D. L. Williams, of Locust street, continues ill.

Mrs. Mark Sternberger, of South street, has been ill the past week, suffering with a seige of grip.

H. C. Halterman is ill with grip.

Mr. and Mrs. I. B. Brookins, of South street, have been entertaining their grandchildren, Mr. and Mrs. A. B. Wharton, and two little children, and Miss Marie Horder, of Niagara Falls, N. Y., the past week.

Mrs. Fred Payne was the genial host to the members of the Christian Endtavor Society, of the U. B. church, on Friday evening at his home on West street.

Miss Anne Jones will be the hostess to the Elizabeth K. Morgan Missionary Society of the Presbyterian church on Monday evening at her home on South street.

Mr. Sam Metzler and Miss Martha Callahan, both of Jackson, were married on Thursday evening by Rev. Andrew Blair, on the Gallipolis pike.

The well-known music firm of Summers and Son, of Jackson, have just established another branch store at Ashland, Ky., making six in all.

Mr. and Mrs. H. C. Summers are moving into their new home on South street, recently purchased from Mr. and Mrs. H. P. Harding, who moved to California.

Mr. and Mrs. Frank Jacobs and Donald Blake are planning to leave soon for Florida to spend the winter.

Eczema

OH! The joy of a peaceful, restful night. What a wonderful "up and going" feeling follows such a night of undisturbed slumber.

Oh! What tortures—what agony—what despair—goes with the nights where eczema and other skin diseases hold power and drive away rest and peaceful slumber. For under the cover of darkness like crafty beings of the underworld these eruptions work their most serious havoc.

S.S.S. is the established conqueror of these annoying skin diseases. S.S.S. drives these ever disturbing elements from your system—elements that carry in their wake—lack of energy—undermining health! You may try in vain to get rid of them by using salves, lotions, washes, all to no purpose. You can't do it that way—the seat of the trouble lies deeper—impure blood trying to throw off poisons through the tender skin.

S.S.S. purifies the blood. It aids Nature in creating new red-blood-cells by the million! Blood-cells that send new rich blood coursing through your system. Red blood that drives away eczema—drives away pimples, blackheads, boils and rheumatism, too. An increase in red-blood-cells means added strength, added vitality and renewed vigor. Because the medicinal ingredients of S.S.S. are purely vegetable, it may be taken with perfect safety. Start taking S.S.S. today and watch it rout that annoying, skin destroying, health undermining army that holds your system in its grasp! Learn again what it means to enjoy peaceful, restful nights of slumber.

S.S.S. is sold at all good drug stores in two sizes. The larger size is more economical.

S.S.S. The World's Best Blood Medicine

Your Next Vacation Begins Now

You can have just the kind of vacation you want next time if you'll start to buy a little of it every week.

Each week that slips by will take with it a part of your vacation happiness unless you keep hold of it.

Open a Savings Account in this bank now and buy yourself sure enough vacation enjoyment next year with a deposit every pay day.

The Ohio Valley Bank
OF PORTSMOUTH, OHIO
519 Chillicothe St.
Home of the Ten Per Cent Club

You had better let us make your glasses than have regrets later.

420 CHILLICOTHE STREET
BENNETT-BABCOCK CO.
OPTOMETRISTS

SHOES

The Shoes We Sell We Realize

Must be as we represent them to be else our reputation for honest merchandising will suffer. If they have leather soles and insoles we say so.

We cannot afford to misrepresent.

SOLID ALL LEATHER SHOES FOR $5.00 PER PAIR

MUNION'S SHOE STORE
Open Evenings Until 7:30. 1508 Gallia Street

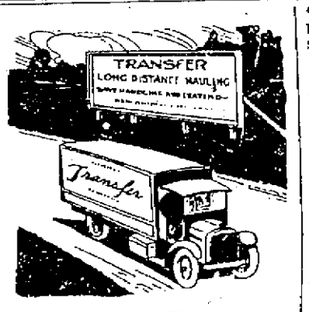

FAR OUT ON COUNTRY ROADS

Our big transfer autos travel, day and night, miles from the town, chug, chugging away to deliver your goods on time. Our short and long hauls often beat the railroad expresses in time saved and money saved for you. We save you the time, expense, labor and trouble of crating, handling and shipping. Try our new and better way.

We always have trips to and from Columbus, Dayton, Cincinnati and Huntington.

Get our price first.

RELIABLE TRANSFER
Local or Long Distance
Phone 826
Biggest Van In City

Thos. Ashpaw
PLUMBING AND HEATING
804 John St. Phone 2520

Large Or Small
Get
KELLISON
Price on Wall Paper and Paperhanging
1111 4th 1021-R

THE SCHMIDT-WATKINS COMPANY
Plumbing, Heating and Electrical Contracting
934 Gallia St. Bell 233
Home Phone 573

AUTO WRECKING
Parts for all cars. Hardware, Plumbing and Electrical Supplies.
TAYLOR & AULT
2332-4 Gallia St. Phone 765

Money
NOW IS THE TIME

To get what you need to get prepared for the Winter, or you may have some irritating bills that you would like to get paid up.

We LEND $10 to $300
AT LEGAL RATES

On Furniture, Pianos, Victrolas, Autos and other security. You keep possession. No endorser required.

PROMPT, COURTEOUS, CONFIDENTIAL

We give from 1 to 20 months time and you can pay all at any time and charges are made for actual days you have loan. The faster you pay the less it costs. We are glad to give any information requested.

SEE US FOR MONEY

Industrial Loan Company
Masonic Temple Bldg
Second Floor. Phone 1920

Old Furniture
Upholstered and refinished to look like new. Expert workmanship. New line of tapestry and leather.
Wm. Hagel
616 John St., Near Gallia.
Phone 620-L

EARL O. McCARTHY
Paper Hanging and Painting
1402 9th St. Phone 1356 L

FOWLER'S
Improved Kodak Developing Service

RADIO TUBES and SUPPLIES FOWLER'S

For Clean Women

Knowledge of personal hygiene is important and if you care to learn some very surprising truths about this absorbing subject get a six-ounce bottle of Kojene for 60 cents at Fisher & Streich's Pharmacy, Wurster Bros., or any progressive druggist.

It's the world's most powerful non-poisonous antiseptic and is thoroughly effective as a germ destroying wash for feminine purposes.

And, all women who desire immaculate cleanliness should bear this in mind:

If Kojene isn't the finest and best antiseptic you ever used—your money back freely and cheerfully.

Four times as powerful a germ destroyer as poisonous Carbolic Acid and has nothing but the most healthful effect upon the most delicate membrane. —Advertisement.

Cushion shape Wrist Watch, gold-filled case, guaranteed 20 years. 15-jewel movement, warranted. Ribbon or extension link bracelet, $12.50. See them in our window.

J. F. CARR
Jeweler-Optician
424 Chillicothe, Near Gallia

THE HAZLEBECK CO.
GENERAL INSURANCE
Royal Savings Building
828 Gallia St. Phone 70

Auto Storage
Fireproof Steam-Heated Garage.
Day, Night or Month
Glockner Chevrolet Co.
2nd and Chill. Sts.

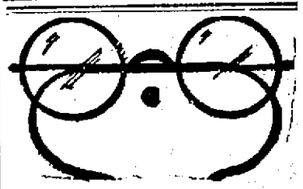

$5.00 FOR THE NEXT $5.00
10 DAYS ONLY

Owing to the increased cost of frames and lenses we will not be able to sell these at this price after the present stock is exhausted. If you are in need of glasses DON'T WAIT. Have your eyes tested and get your glasses. SAVE THE DIFFERENCE. You are guaranteed absolute satisfaction by J. H. Glickman, O. D.

PORTSMOUTH OPTICAL COMPANY
721 Chillicothe and Eighth Sts.
Open Evenings Phone 886-X

MOVING NOTHING IS TOO FAR FOR J. B.

Loads for Cincinnati, Indianapolis, Columbus, Huntington, Charleston. Load to any point between Portsmouth and Altoona, Pa., soon. I have load back.

PRICES LOW AS THE LOWEST
INDEPENDENT TRANSFER
Phone 382 TAXI 88 55

MOVING Local and Long Distance
WALTER E. COOK Phone 1289 or Boston 20

WANTED—A return load from Canton, Ohio, or any point between by October 18.

GAS BUGGIES — As Ye Sow — So Shall Ye Reap — BY BECK

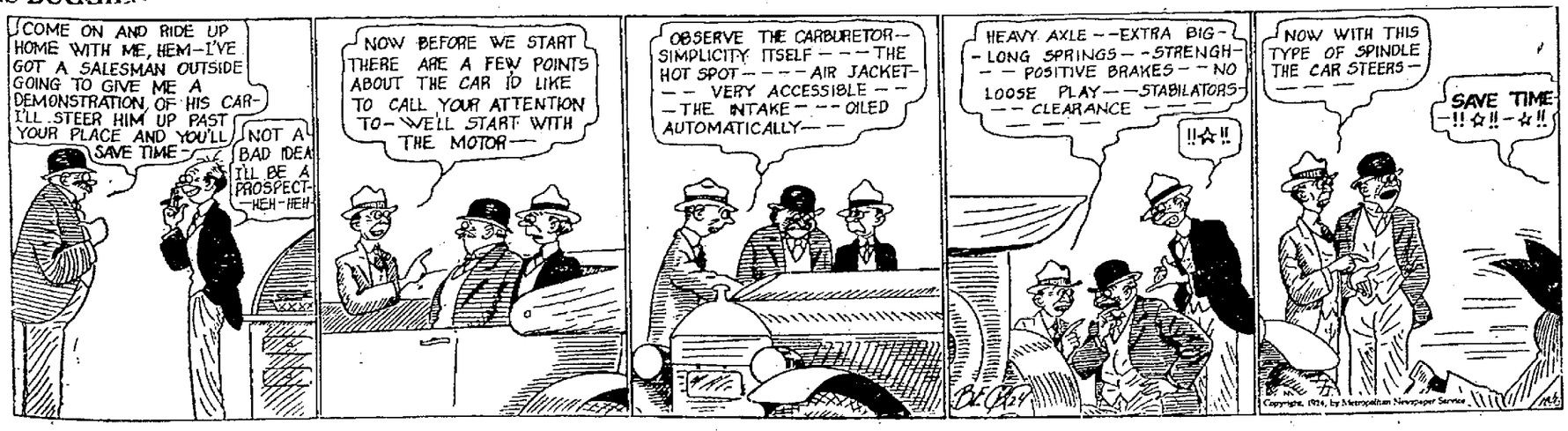

The Portsmouth Daily Times

Chillicothe and Front Streets Portsmouth, Ohio

MEMBERS OF THE ASSOCIATED PRESS
The Associated Press is exclusively entitled to the use for publication of all news dispatches credited to it or not otherwise credited in this paper and also the local news published herein.

THE TIMES PUBLISHING COMPANY

Patrons of Sunday Sun who fail to get their paper call Circulation Department. Phone 2903 before 9 a. m. and a paper will be sent to you by a special carrier.
Patrons of the Daily Evening Times who fail to get their paper call Circulation Department. Phone 2903 before 7 a. m. and a paper will be sent to you by a special carrier.

When You Want THE TIMES

CALL 2900

Private Branch Exchange and ask for department with which you wish to talk.

TAINTS EVERYTHING IT TOUCHES

POLITICAL bias goes a long ways.

Tuesday quite every Republican paper was trying to make a sensation out of a story, that a New York state citizen, unknown to fortune and fame, had filed an affidavit to the general effect that Senator Brookhart of Iowa, had got him to "cook up" the Roxie Smith-Stinson testimony in the Daugherty investigation, on the promise to make the aforesaid citizen United States revenue collector at Buffalo, his lawyer district attorney and show the fair Roxie through the devious ways of Wall street to great fortune.

The tale bears inherent proof of falsity. In the first place Senator Brookhart finds no favor with the president; in the second, no senator can go outside his own state and secure patronage. New York has a Republican senator and he alone claims the right to say who shall get the federal offices in his state.

But that's just it. The Daugherty administration of the attorney general's office was so rotten that it taints well nigh everything that touches it, even at this rather late date.

THEY HAVE GOOD MEMORIES

THINGS are looking mighty blue for Coolidge in Iowa.

Iowa is the most strictly agricultural state in the union. It has few large cities and less still of great industrial importance.

The bulk of its population is farmers and these do not quickly forget.

They are wanting to know what Coolidge is going to do to give them relief, what measures does he propose that will give them stable and fair prices for their products in comparison with manufactured goods.

They are not at all deceived by the present spasm of prices in wheat and corn and even rather resentful, because of wheat they raise little and the blight has fallen upon this year's corn crop. They demand assurance that these prices are to be continued and the other products they are selling at a loss bring some profit, at least.

Not at all does the administration's promise of devoting itself to finding means of farm relief quiet or assure them.

They are just wondering if that relief is going to take something like the form it did in 1921. Less than a year had gone by since the Harding administration had gone in with the blithe promise it was going to give "the farmer his just share in abundant prosperity," but already, in November, the bottom had dropped out of corn. It was rotting in the fields because it did not pay to gather it, the railroad rates eating up what it brought.

They appealed to the Harding administration for relief. Did they get an answer? They did. What was it?

"Burn the corn!"

Yes, that was the answer and the plan of relief that came from the Honorable Mr. Wallace, secretary of agriculture then and secretary the same now.

Lest the dull granger might not see the full relief in this, he went on to elaborate the benefits.

Said he: "Burn it. It will pay both farmers and people in the towns to use corn instead of coal. The farmers should buy no coal and the town people should use corn, instead of coal, in their furnaces."

Going even further than that he worked out elaborate tables showing the relative value of corn and coal as fuel, altogether to the advantage of the cereal and closed by the apt advice: "The drier the corn the higher its fuel value for burning."

Let it be said to the credit of the farmers of Iowa that they didn't burn their corn. They had too much sense for that. They stored what they could in the faint hope that some time the grand promises would be redeemed. They never were.

Their eyes are at last opened. They are done with promises, but they mean to be strong with performance themselves and they are going to do some burning—of Coolidge with their votes. He still retains Wallace as secretary of agriculture and they see a bit of romantic justice in their proposed burning.

By-the-way, Wallace runs a farm paper out in Iowa, but he doesn't dare say a word in it in favor of Coolidge.

NEW YORK DAY-BY-DAY

BY O. O. McINTYRE

NEW YORK, Oct. 13—A page from the diary of a modern Samuel Pepys: Up betimes, a fairish day, and to a breakfast of sliced pineapple and calf brains with scorched butter sauce, as brave as ever I ate. So to my stint with great zest.

Gil Boag and Gilda Gray dropped in and gave me a noble walking-stick they brought from Vienna and my wife some lace kerchiefs and much fooling, rag, tag and bobtail.

To luncheon with Archie Andrews and our wives and thence to the studio of Dean Cornwall and he showed us some fine paintings and I deem him foremost of all the illustrators.

Later all of us to Greenwich by benzine buggy, dropping Dean off at Mamaroneck, and to the Indian Harbor Yacht Club, but the service so slothful we put back to the Westchester-Biltmore for dinner. Home late and to bed.

The fashionable Westchester crowds are interesting to watch. The men bronzed and clad in knickers and jaunty blazers. The ladies—bobbed blithe and beautiful. Westchester dines when weather permits al fresco at the several picturesque spots which provide enchanting vistas of the Sound and rolling greensward. The terraces have delightful little rose arbours for the love birds. The cafe menus offer all the delicacies—Astrakhan caviare, pate de foie gras, and all the rare French sauces. The older folk as well as the young seem to have been pepped up with surreptitious cocktails at the dinner hour. Afterward the young troop away to moonlight bathing parties and the older folk settle down to high stake bridge. The talk is of yachts, stock markets, the high price of chartreuse and the injustice of the income tax. There is also a soupcon of dowagers—great ladies who never swerve in their majestic stride. They are given to lorgnettes and Shepherd's crooks and are continually scoring their husbands for having accepted just one more in Bill's room.

The self abasement of flunkies at fashionable resorts around New York is startling. They fairly grovel to wheedle the tip. They are rather important looking nobodies in gold braid, plush coats and patent leather boots. And so many ditches in the world waiting to be dug.

It is quite obvious—and don't ask any more silly questions—that I do not belong to the Westchester set. Still it is nice to look in on them now and then. One leaves with a greater respect than ever for suspenders and corn beef and cabbage.

Not so long ago a lady in Kansas wrote me: "You, living at the Ritz, and twitting fashionable folk!" I admit I am miscast, but when I moved there it happened to be the only hotel in town with sense enough to house well-bred, small dogs. So I stayed, on and on, spurred by my indomitable will to achieve an ambition. I want to muster courage to speak to the elevator starter who, in the evening, wears brocaded knickerbockers and slippers with silver buckles.

Living at the Ritz zings a few illusions about swank. I notice there are more patrons interested in where Ben Turpin's next film is showing than there are patrons who wonder if Chaplin's voice is in good form.

And speaking of opera and those who yell it, the Metropolitan is being all washed up for the fray. The New York season is nearing. Then in a few weeks they are off to Florida again. Hard life, hard life.

Copyrighted, 1924, by the McNaught Syndicate, Inc.

Doc Koko's KOLUM

The Cobbler's Song

The shoemaker sang as he hammered away,
Oh, who is so happy as I am today?
I saved twenty soles where the parson saved one,
And I always heel where the doctor heels none.
I sit on my bench like a judge, and I boot.
The people who say that my measure don't suit.
I cut all my uppers, I care not for cast,
My very first pleasure each day is my last.
I'm always mending while others fall ill,
And when I'm thirsty with cobblers I fill.
I'll never peg out for I always fill in
For how can I lose when I am shoer to win?
My goods are all soled before finished. And I
Can foot my bill without heaving a sigh.
In fact I am envied by great and by small
For of this world's blessings alone have awl.

O. K.

"The moon makes one sentimental," he ventured cautiously.

"It usually makes two," she encouraged.

Two of a Kind

Judge—"What is this man charged with?"

Officer—"Intoxication, your honor."

Prisoner—"Judge, I'm as sober as you are this minute."

Judge—"Pleads guilty—ten days! Next case!"

Advance Notice

Father—Young man, I understand you have made advances to my daughter.

Young Man—Yes, sir. I wasn't going to say anything about it, but now since you've mentioned it, I wish you could get her to pay me back.—Minneapolis Ski-u-mah.

A Fish Story

Cook—The gang has the laugh on Beanbrough.

Frye—What't the idea?

Cook—When Beanbrough was in Florida, he sent what he said was a post card picture of a big fish he caught.

Frye—Is that so?

Cook—Yes; but you know, he is a trifle near-sighted, and the post card he picked out bore the picture of a submarine boat.

Enforcement

Howard—"Which do you think makes nations more moral—religion or legislation?"

Jay—"Well, religion come cheaper."

Careless

I wrote a letter to a friend
Renowned for carelessness.
I hadn't had a line from him
For seven years, I guess.
My letter's back, with added proof
His fault has not grown less,
For stamped across its face in red
Was: "Dead. Left no address."
—James Clyde Bailey.

He Found Buttons

It ain't so much what you put into it as what you get out of it," remarked the thief as he jimmied the collection box.—Record.

Saving Her Dogs

Sophisticated—So Jane is fond of her dogs.

Crevice—Is she! She won't go anywhere unless I call a taxi.—Notre Dame Juggler.

Unidentified

Emanuel Jackson, mule tender, appeared one morning on crutches.

"Lawsy!" exclaimed a friend. "Ah thought yo' was one o' de bes' mule han'lers in de business."

"So Ah is," affirmed Emanuel proudly, "but we done got a mule in dis mo'nin' rat didn't know mah reppitation."

Greeting Cards For All Occasions

I freely admit that this present's not such
A lot, but I know you'll not send me as much.

Also Essential

Dealer—"Yes, sir, this car can go anywhere, provided, of course, it has enough gas."

Prospective Victim—"And roads too, I suppose."

Continues Ill

Mrs. W. M. Southworth (nee Fannie Bevis) of Grant and Mound street who recently was removed from the hospital to her home continues very ill.

Visited Here

Mr. and Mrs. Charles Massie and daughter, Evelyn, of Owensville, were the guests of her mother, Mrs. Rose Armstrong and other Portsmouth relatives over the week end.

Entertained Here

Miss Marie Murphy, daughter of Mr. and Mrs. John Murphy of Chattanooga, Tenn., was the week end guest of Mr. and Mrs. A. H. Henderson, 1726 Baird avenue.

Columbus Bank Clearings

Columbus bank clearings yesterday were $2,312,000. The corresponding day in 1923 was a holiday.

ABE MARTIN

Carryin' bouquets t' th' teacher won't git you anywhere unless you've got th' goods. We don't believe we've seen anybuddy light a cigar with a $5 bill since th' saloons closed.

Copyright National Newspaper Service

WORK AHEAD FOR SMITH

Coach Andy Smith of California expects much tougher sledding this year to retain coast honors. The dope is that he will be beaten by both Southern California and Stanford. Smith's hobby is upsetting the dope.

MUST DEFEAT CALIFORNIA

Glenn Warner, now coaching at Stanford, is not given to talking. Warner was brought to the coast to overthrow the power of Andy Smith and dethrone California. Warner is merely hopeful for this year but positive as to success next season.

Is Recovering

Ernest, 9 years old, son of Mr. and Mrs. Walter Shively, of Scioto street, who underwent a surgical operation a week ago is recovering nicely from the effects of the ordeal. He is in Hempstead Hospital.

Wabash Refinancing Plans

A special meeting of Wabash Railway stockholders was called yesterday for Dec. 29 to authorize an issue of refunding and general mortgage bonds in an aggregate principal amount not exceeding 1 1-2 times the aggregate part value of the outstanding capital stock.

Disappoint in Batting

Outfielders Wingo and Manush of Detroit have disappointed with their hitting. It is said Manager Cobb tried to change the natural style of both men with disastrous results.

Tygers Fortified at First

In case Lu Blue's injured knee gives him trouble, Detroit is well fortified for 1925, with Neun of St. Paul, star first sacker of the American Association.

Mohr Locates Here

Adna Mohr, well known local boy has accepted a position with the Carlyle-Labold Face Brick company oof Prtsmouth as engineer and draftsman. Mr. Mohr has been employed by the city and county in that capacity for the past two years and should prove very efficient and capable man for the Portsmoouth plant.—Irntoninn.

GIVING OHIO VOTERS A TREAT

THE OLD HOME TOWN BY STANLEY

EVERETT TRUE BY CONDO

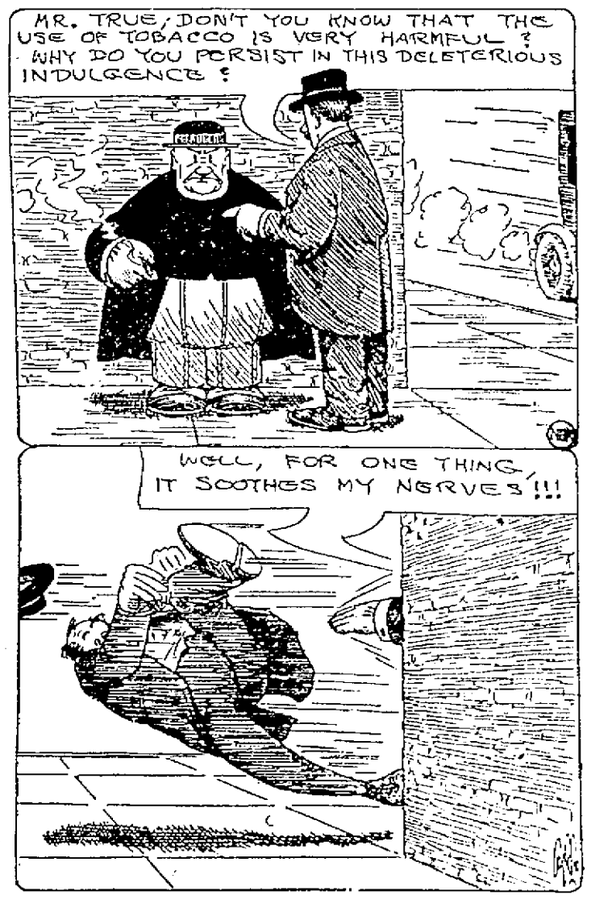

BARNEY GOOGLE AND SPARK PLUG — Barney Surely Was Excited — BY BILLY DE BECK
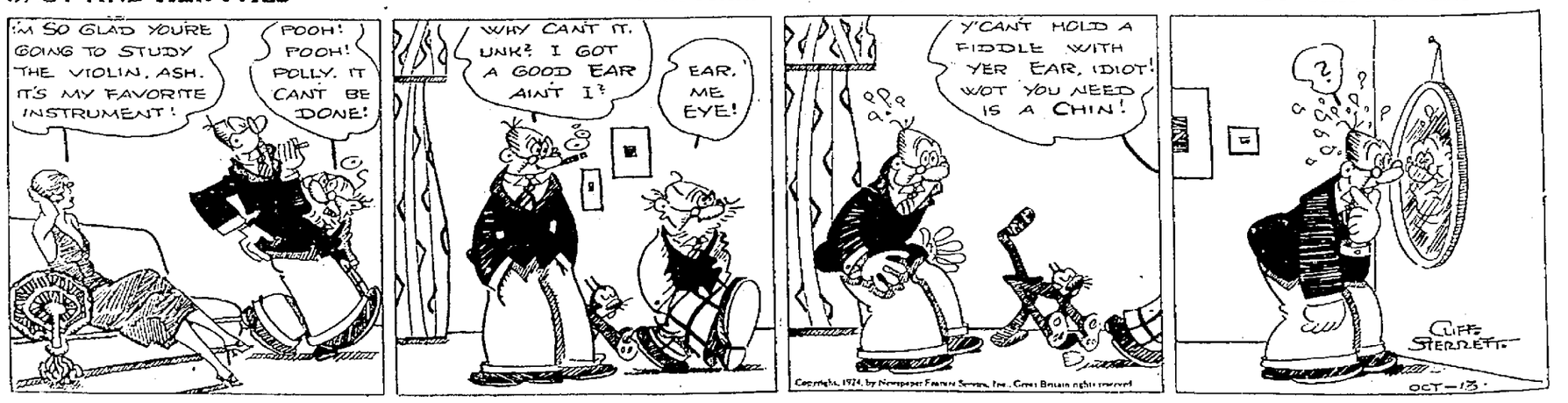
POLLY AND HER PALS — Still Ashur Has Plenty Of Cheek — BY CLIFF STERRETT